

PLAT OF SURVEY

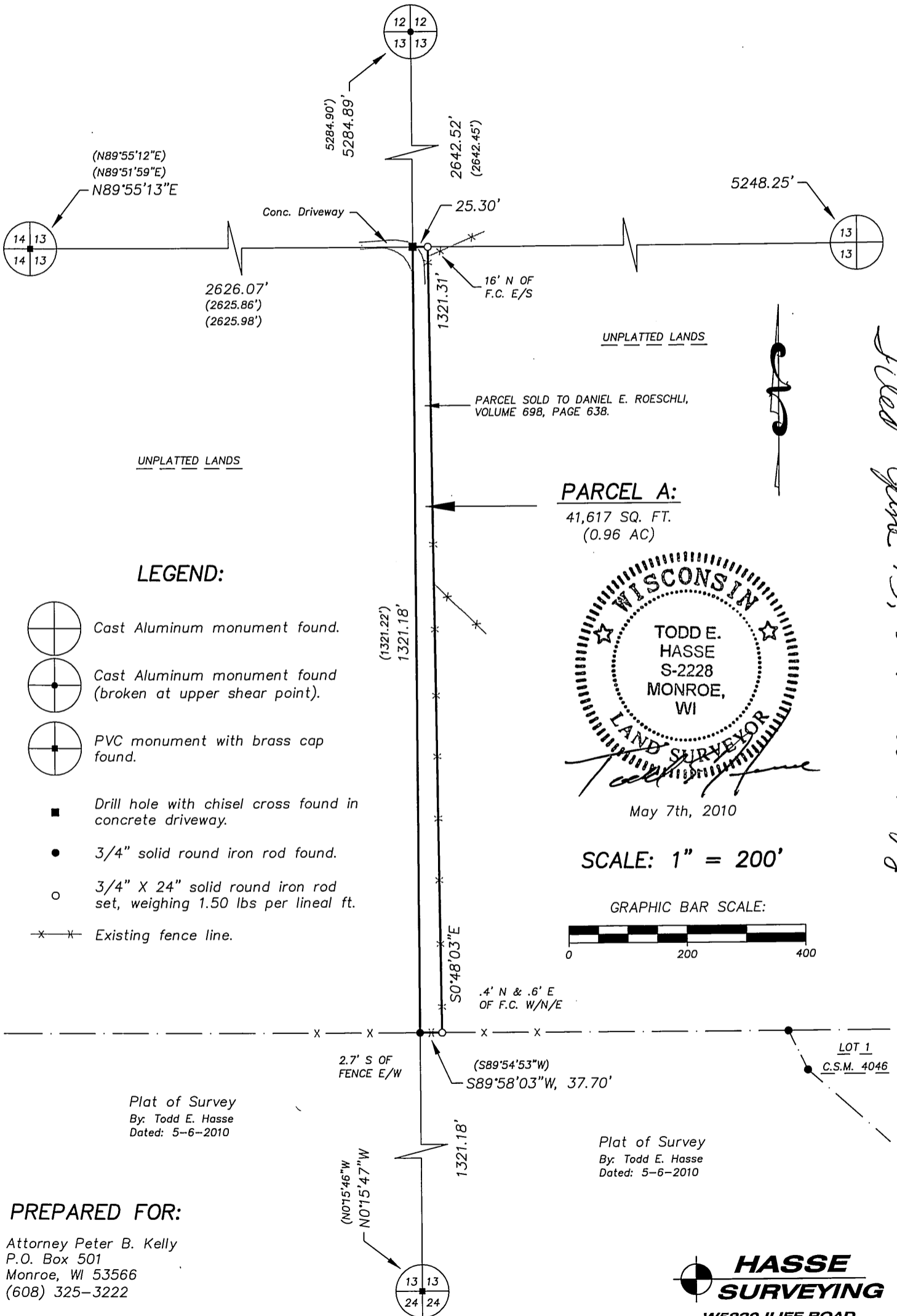

Filed June 15, 2010 Vol 12 pg 115

PREPARED FOR:
 Attorney Peter B. Kelly
 P.O. Box 501
 Monroe, WI 53566
 (608) 325-3222

HASSE SURVEYING
 W5820 ILIFF ROAD
 MONROE, WI 53566
 (608) 325-5321 PHONE
 (608) 329-5321 FAX