

PLAT OF SURVEY





Lots 1, 2, & 3 of Certified Survey Map No. 1876, Recorded in Volume 6 of Certified Survey Maps of Green County, on Page 150, as Document No. 359484, Lot 9 of Certified Survey Map No. 1880, Recorded in Volume 6 of Certified Survey Maps of Green County, on Page 154, as Document No. 359488 and other lands being part SE 1/4 of Section 19, Town 2 North, Range 6 East, Township of Jordan, Green County, Wisconsin, bounded and described as follows:

Commencing at the S 1/4 corner of Section 19; thence N0°42'58"E along the W. line of the SE 1/4 of Section 19, 612.47' to the point of beginning; thence N0°42'58"E along said W. line, 2031.45' to the Center of Section 19; thence S89°28'40"E along the N. line of the SE 1/4 of Section 19, 1689.48'; thence S28°52'25"E, 574.24'; thence S3°27'49"E, 157.52'; thence S45°08'57"E, 7.02'; thence S89°26'08"E, 663.14' to the E. line of the SE 1/4 of Section 19; thence S0°38'08"W along said E. line, 1040.12'; thence N89°41'33"W, 680.69'; thence S1°35'55"W, 340.05'; thence N88°28'05"W, 842.45'; thence S1°09'34"W, 616.49' to the S. line of the SE 1/4 of Section 19; thence N89°18'52"W along said S. line, 371.61'; thence N1°09'42"E, 621.98'; thence N88°28'05"W, 368.15'; thence S88°28'23"W, 366.50' to the point of beginning; subject to (2) public road right-of-ways as shown and to any and all easements of record.

I, Todd E. Hasse, Registered Land Surveyor, S-2228, hereby certify that I have made this Plat of Survey under the direction of Harold L. Marzolf and that I have surveyed, monumented and mapped the lands described hereon and that this map is a correct representation thereof in accordance with the information provided.

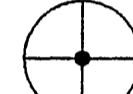
May 4th, 2010

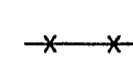
Todd E. Hasse
Todd E. Hasse R.L.S. - 2228

- LEGEND:**
-  Cast Aluminum monument found.
 -  3/4" solid round iron rod found
 -  3/4" solid round iron rod found.
 -  3/4" X 24" solid round iron rod set, weighing 1.50 lbs per lineal ft.
 -  Existing fence line.

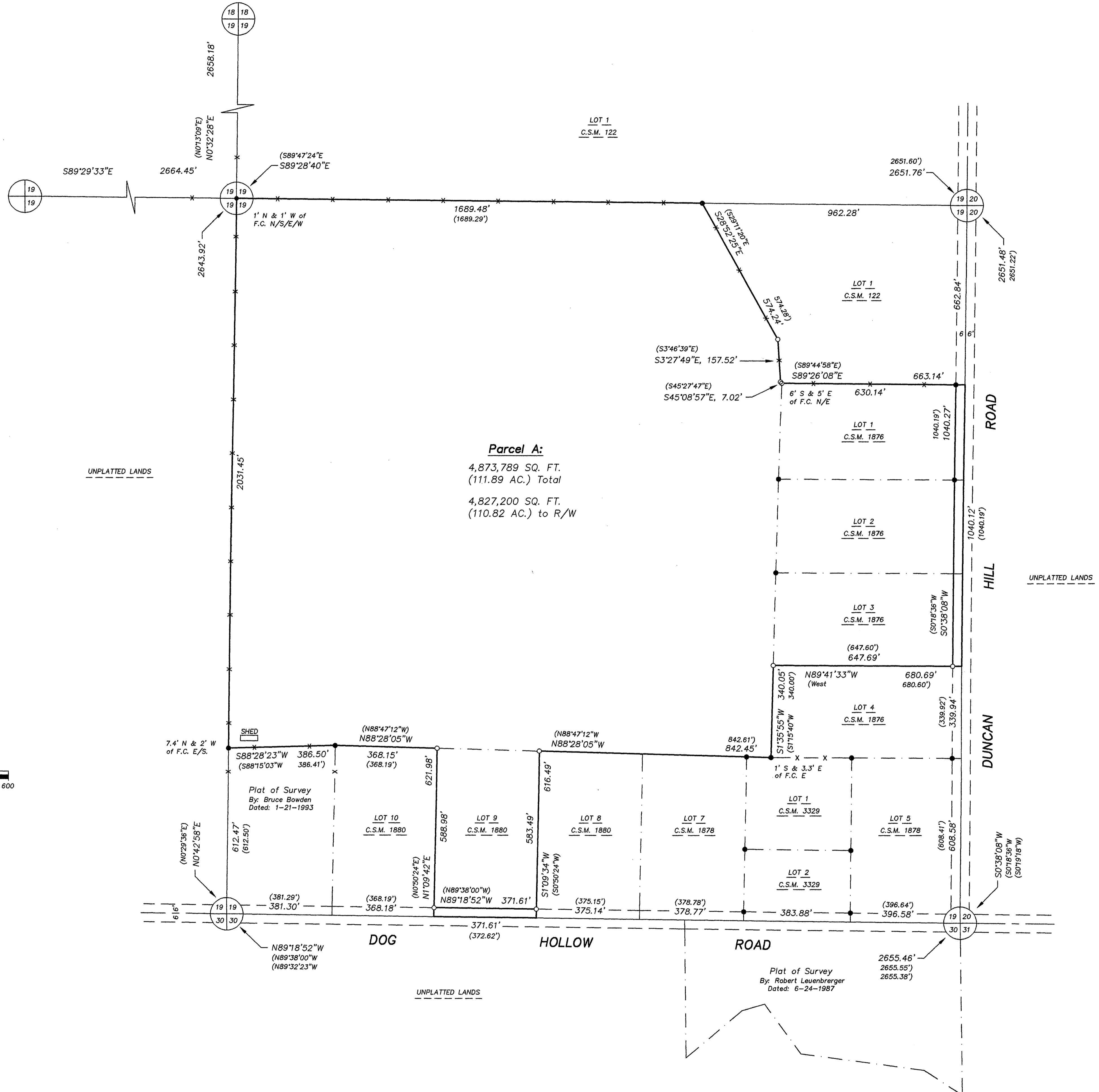
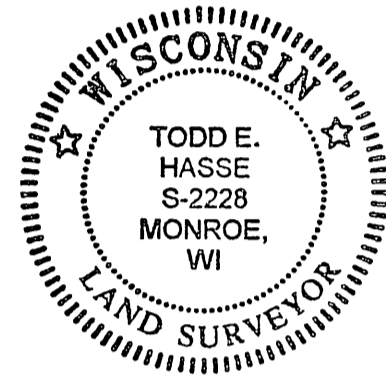

- NOTES:**
- Bearings and distances shown in parenthesis, indicates recorded as data.
 - Bearings are referenced to the W. line of the SE 1/4 of Section 19, which bears N0°42'58"E, according to the Green County Coordinate System, as defined by the Wisconsin Department of Transportation and determined by GPS observation, 2007 Adjustment.

SCALE: 1" = 200'

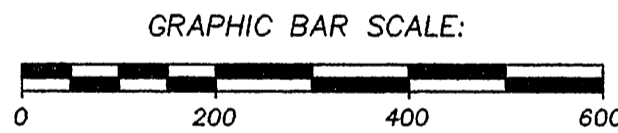

PREPARED FOR:

Duncan Dog L.L.C.
c/o Harold L. Marzolf
2208 10th Street
Monroe, WI 53566
(608) 325-9827

Filed June 15, 2010 Vol 12 pg 113