

PLAT OF SURVEY

OF THE PART OF THE NORTHWEST QUARTER OF THE SOUTHWEST QUARTER
OF SECTION 36, T. 1 N., R. 9 E., OF THE 4th P.M.,
SPRING GROVE TOWNSHIP, GREEN COUNTY, WISCONSIN.

Filed April 27, 2010 Vol 12 pg 110

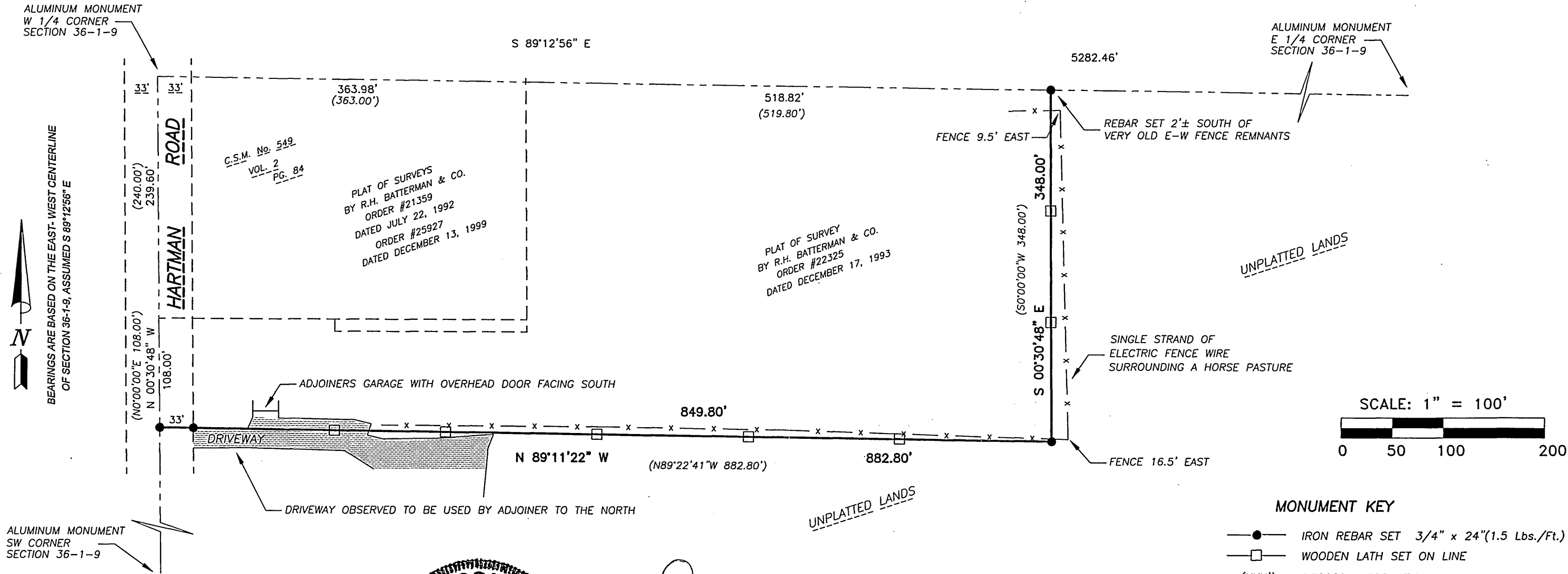

ORDER NO. 30877
FOR: JOE & JULIE MOSLEY
DATE: APRIL 6, 2010
BOOK 539 PG 11
File Name: J:\30850-30899\30877\30877.DWG
Plotted on 04/09/10 at 13:00:36.



Robert H. Leuenberger
Robert H. Leuenberger, R.L.S.
Wisconsin Land Surveyor S-1244
State of Wisconsin } ss
County of Rock }

I hereby certify that I have supervised the survey of the property described above and to the best of my knowledge and belief, the plat drawn hereon correctly represents said survey and its location.
Given under my hand and seal this 6th day of April, A.D. 2010 at Beloit, Wisconsin.
Last day of field work April 1, 2010.

If the surveyor's signature is not red in color, the plan is a copy that should be assumed to contain unauthorized alterations. The certification contained on this document shall not apply to any copies.

Batterman
engineers surveyors planners

2857 Bartells Drive
608.365.4464

Beloit, Wisconsin 53511
www.rhbatterman.com