

801 E 21 2011 2011 2011 2011 M.F.

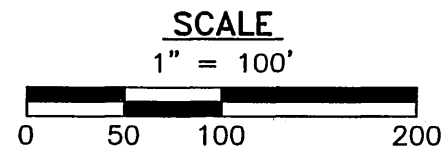
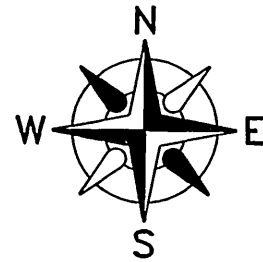

BASIS OF BEARINGS
THE EAST LINE OF THE SE 1/4 IS ASSUMED TO BEAR S00°40'55"E.

SURVEYOR'S CERTIFICATE

I, Daniel A. Paulson, Registered Land Surveyor DO HEREBY CERTIFY that by the direction of Kristin K. Dahmen, I have surveyed, mapped and monumented a part of the SE 1/4 of the SE 1/4, Section 06, T.04N., R.06E., Town of York, Green County, Wisconsin described as follows:

PARCEL "A"

BEGINNING at the East Quarter Corner of Section 06;
thence S00°40'55"E (recorded as S00°39'23"E & South), 1348.09 feet along the east line of the SE 1/4 of the Section 06;
thence S88°40'21"W (recorded as S89°21'16"W), 50.64 feet to the POINT OF BEGINNING;
thence continuing S88°40'21"W, 401.41 feet (recorded as S89°21'16"W, 401.48 feet);
thence S40°49'43"W, 538.23 feet (recorded as S41°28'26"W, 538.35 feet);
thence S24°52'45"W, 553.34 feet (recorded as S25°33'05"W, 553.41 feet);
thence S68°11'10"E (recorded as S67°30'50"E), 148.58 feet to the northerly right-of-way of S.T.H. "78" as per Wis DOT project No. 5590-04-21-4.05;
thence N51°05'23"E (recorded as N51°10'06"E), 90.98 feet along the northerly right-of-way of S.T.H. "78" as per Wis DOT project No. 5590-04-21-4.05;
thence continuing along the northerly right-of-way line of said S.T.H. "78", N51°10'59"E, 416.31 feet (recorded as N51°10'06"E, 416.35 feet);
thence continuing along the northerly right-of-way line of said S.T.H. "78", N62°18'30"E, 236.11 feet (recorded as N62°18'07"E, 236.15 feet);
thence continuing along the northerly right-of-way line of said S.T.H. "78", N38°53'08"E, 73.66 feet (recorded as N38°52'45"E, 73.68 feet);
thence continuing along the northerly right-of-way line of said S.T.H. "78", N62°35'36"E, 209.49 feet (recorded as N62°35'13"E, 209.55 feet);
thence continuing along the northerly right-of-way line of said S.T.H. "78", N72°57'50"E, 28.43 feet;
thence N02°19'24"W (recorded as N01°38'29"W), 384.16 feet to the POINT OF BEGINNING.

Containing 459,210 square feet (10.54 acres).
Subject to all recorded and unrecorded easements.
I do further certify that this survey is correct to the best of my knowledge and belief.

Daniel A. Paulson
Daniel A. Paulson, Registered Land Surveyor No. S-1699

3-30-10
Date

OWNER
Kristin K. Dahmen,
N9343 S.T.H. "78",
Blanchardville, WI 53516

SURVEYOR
PAULSON & ASSOCIATES, LLC
Daniel A. Paulson
136 West Holm Street
DeForest, WI 53532

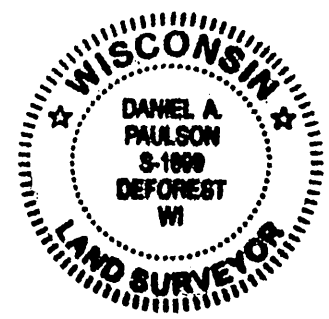

PAULSON & ASSOCIATES, LLC
LAND SURVEYING
DEFOREST, WI
608-846-2523

PARCEL "A"
459,210 SQUARE FEET
(10.54 ACRES)

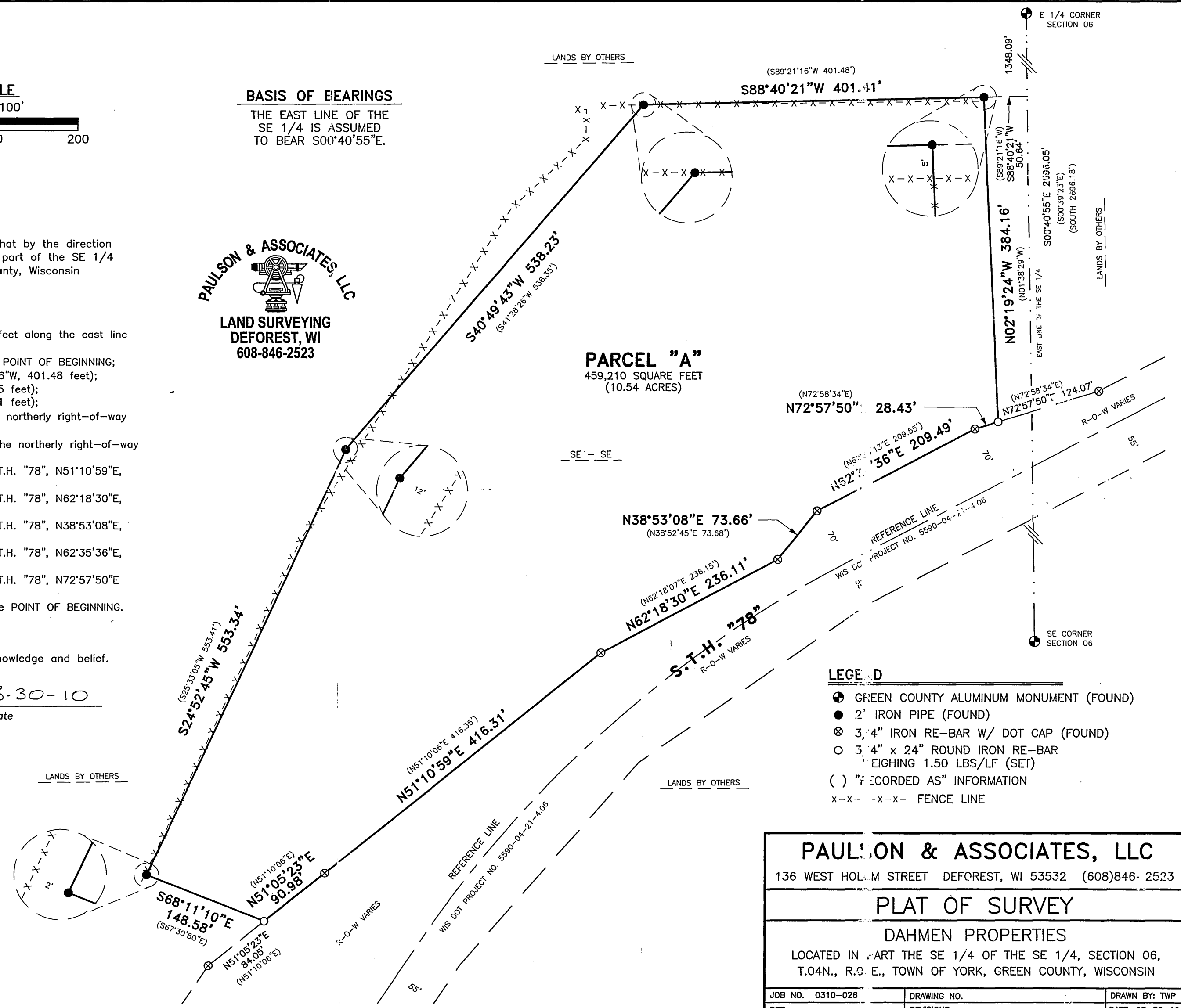

LEGEND

- GREEN COUNTY ALUMINUM MONUMENT (FOUND)
- 2" IRON PIPE (FOUND)
- ⊗ 3/4" IRON RE-BAR W/ DOT CAP (FOUND)
- 3/4" x 24" ROUND IRON RE-BAR WEIGHING 1.50 LBS/LF (SET)
- () "RECORDED AS" INFORMATION
- x-x-x-x-x-x FENCE LINE

PAULSON & ASSOCIATES, LLC		
136 WEST HOLM STREET DEFOREST, WI 53532 (608)846-2523		
PLAT OF SURVEY		
DAHMEN PROPERTIES		
LOCATED IN PART THE SE 1/4 OF THE SE 1/4, SECTION 06, T.04N., R.06E., TOWN OF YORK, GREEN COUNTY, WISCONSIN		
JOB NO. 0310-026	DRAWING NO.	DRAWN BY: TWP
REF:	REVISIONS:	DATE: 03-30-10