

# PLAT OF SURVEY

PART OF FRACTIONAL LOTS 4, 5 & 12 OF SECTION 4 AND  
PART OF FRACTIONAL LOTS 1, 8 & 9 OF SECTION 5,  
TOWN ONE NORTH (T1N), RANGE SEVEN EAST (R7E),  
TOWN OF CLARNO, GREEN COUNTY, WISCONSIN.

Filed April 27, 2010 Vol 12 Pg 107

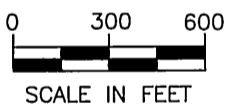
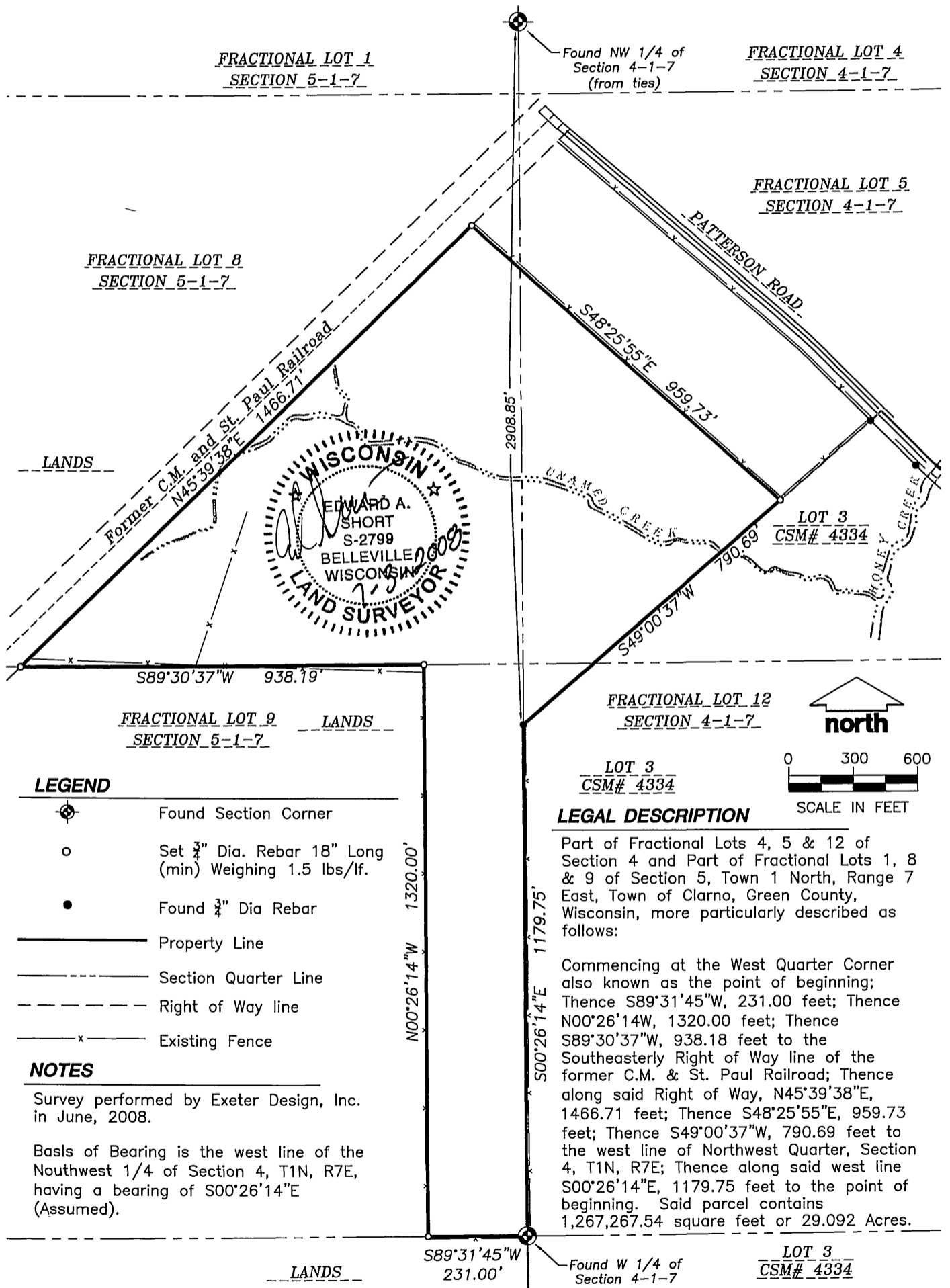

**LEGEND**

- Found Section Corner
- Set 3/4" Dia. Rebar 18" Long (min) Weighing 1.5 lbs/lf.
- Found 3/4" Dia Rebar
- Property Line
- Section Quarter Line
- Right of Way line
- Existing Fence

**NOTES**

Survey performed by Exeter Design, Inc. in June, 2008.

Basis of Bearing is the west line of the Northwest 1/4 of Section 4, T1N, R7E, having a bearing of S00°26'14"E (Assumed).

**LEGAL DESCRIPTION**

Part of Fractional Lots 4, 5 & 12 of Section 4 and Part of Fractional Lots 1, 8 & 9 of Section 5, Town 1 North, Range 7 East, Town of Clarno, Green County, Wisconsin, more particularly described as follows:

Commencing at the West Quarter Corner also known as the point of beginning; Thence S89°31'45"W, 231.00 feet; Thence N00°26'14"W, 1320.00 feet; Thence S89°30'37"W, 938.18 feet to the Southeasterly Right of Way line of the former C.M. & St. Paul Railroad; Thence along said Right of Way, N45°39'38"E, 1466.71 feet; Thence S48°25'55"E, 959.73 feet; Thence S49°00'37"W, 790.69 feet to the west line of Northwest Quarter, Section 4, T1N, R7E; Thence along said west line S00°26'14"E, 1179.75 feet to the point of beginning. Said parcel contains 1,267,267.54 square feet or 29.092 Acres.

	N8096 Buol Road Belleville, WI 53508 (608) 424-6286	Drawn: EAS Checked: EAS Approved: EAS EDI Pjt No.	7-28-08 7-28-08 7-28-08 08-0067	Surveyed for: Troy Bader W7210 CTH B Monroe, WI 53566
	(608) 712-1040			