

Filed April 27, 2010 Ute 12 pg 106

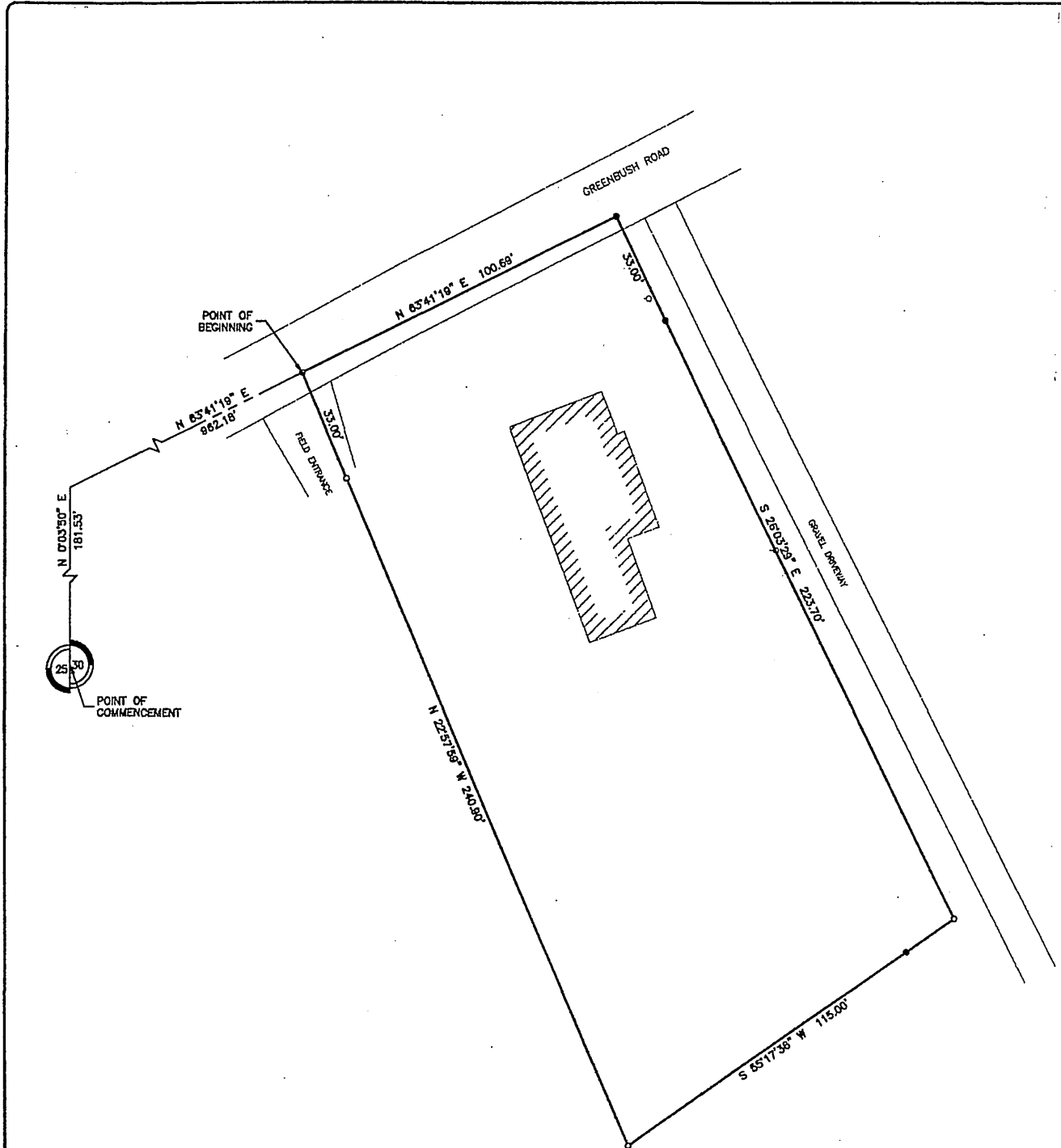

Description

That part of the Southwest Quarter of the Northwest Quarter of Section 30, Township 2 North, Range 9 East, Green County, Wisconsin, bounded and described as follows:

Commencing at the West Quarter corner of the aforesaid Section 30; thence North 0 degrees 03 minutes 50 seconds East along the West line of Section 30, 181.53 feet; thence North 63 degrees 41 minutes 19 seconds East, 962.18 feet to the Point of Beginning;

thence continuing North 63 degrees 41 minutes 19 seconds East, 100.69 feet; thence South 26 degrees 03 minutes 29 seconds East, 223.70 feet; thence South 65 degrees 17 minutes 38 seconds West, 115.00 feet; thence North 22 degrees 57 minutes 59 seconds West, 240.80 feet to the Point of Beginning, containing 0.57 acres, more or less, Decatur Township, Green County, Wisconsin.

STATE OF ILLINOIS)
COUNTY OF STEPHENSON) SS

I, Michael W. Gerberick, a Registered Land Surveyor in the State of Wisconsin, hereby state that, at the request of Mary Allen, I have surveyed the above property and that the map shown herein is a true and accurate representation thereof to the best of my knowledge and belief.

Signed at Freeport, Illinois, this 14th day of NOVEMBER, 2007.

Michael W. Gerberick
Michael W. Gerberick
Wisconsin Registered Land Surveyor No. S-2827
My license renewal date is January 31, 2008

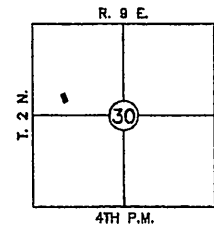

LOCATION DIAGRAM

LEGEND

- 1" IRON ROD FOUND
- 3/4" IRON ROD SET
- ⊙ SURVEY NAIL
- POWER POLE

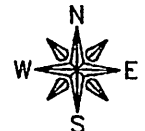

SCALE: 1" = 20'



FEHR-GRAHAM & ASSOCIATES, LLC
ENGINEERING AND SCIENCE CONSULTANTS
FREEPORT, IL ROCKFORD, IL ROCHELLE, IL SPRINGFIELD, IL MONROE, WI
ILLINOIS DESIGN FIRM NO. 184-003929

© 2007 FEHR-GRAHAM & ASSOCIATES

OWNER/DEVELOPER:
MARY ALLEN
2439 W. GREENBUSH ROAD
JUDA, WI 53550

PROJECT AND LOCATION:
BOUNDARY SURVEY IN THE
SW 1/4 OF THE NW 1/4 OF
SECTION 30, T.2 N., R.9 E.
OF THE 4TH P.M.

DRAWN BY: NAG
APPROVED BY: MWG
DATE: 11/13/07
SCALE: 1" = 20'

REVISIONS		
DATE	DESCRIPTION	BY

DRAWING:
BOUNDARY SURVEY

©\SOLUPT\07\47561\47561-54jeda.DWG, Layout1

JOB NUMBER:
47561

SHEET NUMBER:
1 of 1