

# ALTA/ACSM LAND TITLE SURVEY

Of The Monroe Clinic, Inc. located at 515 22nd Avenue in the City of Monroe, Green County, Wisconsin.  
 The Legal Description of Record as Contained within a Commitment for Title Insurance  
 provided to the Surveyor by Ekum Abstract & Title, Commitment No. GR10463  
 effective October 8, 2009 at 4:30 p.m.

Field Jan. 17, 2009 and 12 pg 96

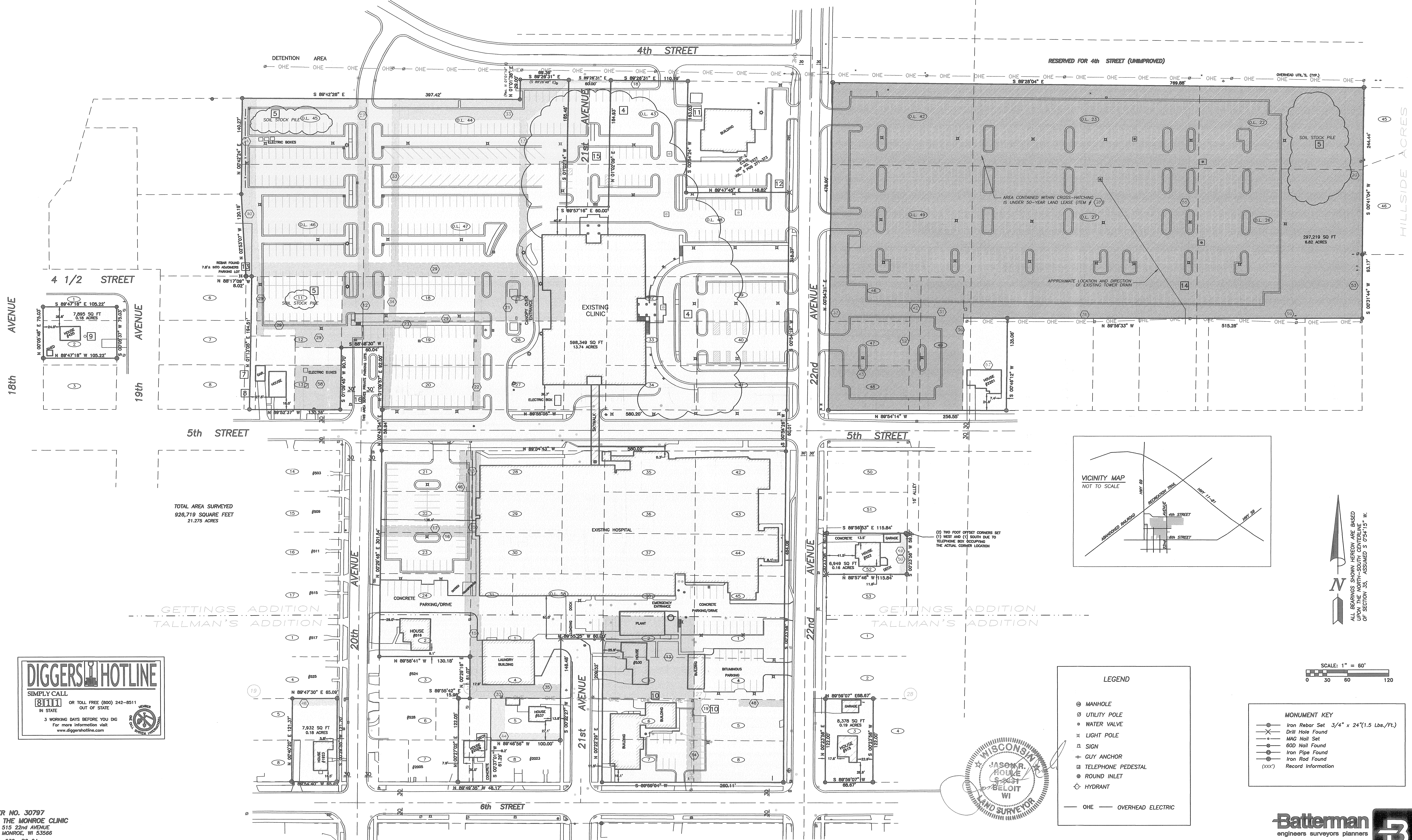

TOTAL AREA SURVEYED  
 926,719 SQUARE FEET  
 21.275 ACRES

GETTINGS ADDITION  
 TALLMAN'S ADDITION

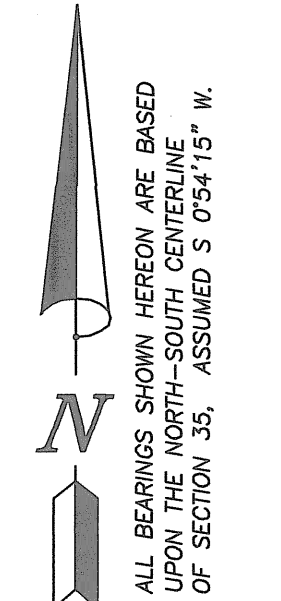
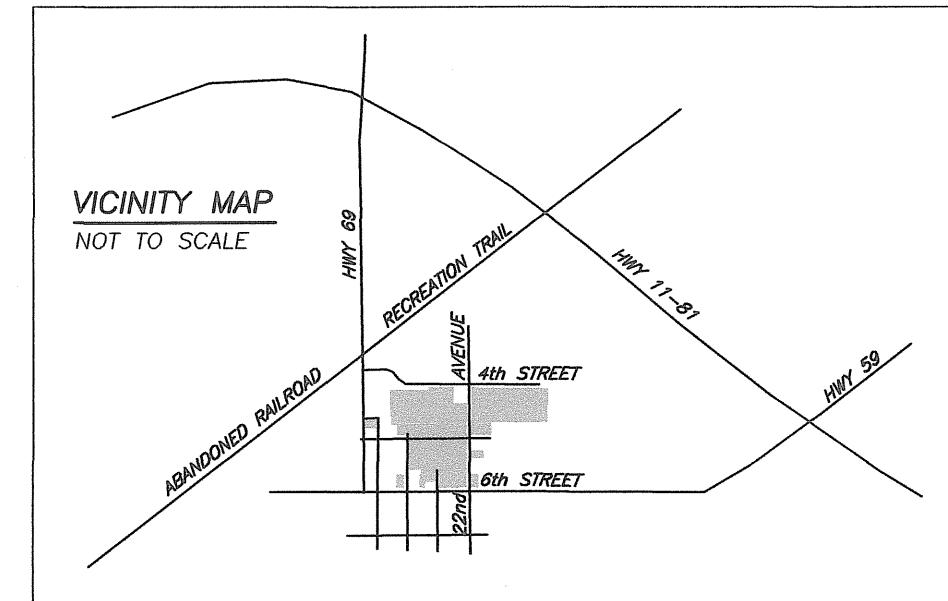

ALL BEARINGS SHOWN HEREON ARE BASED  
 UPON THE NORTH-SOUTH CENTERLINE  
 OF SECTION 35, ASSUMED S 054°15' W.

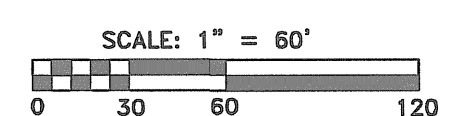

- LEGEND**
- ⊙ MANHOLE
  - ⊕ UTILITY POLE
  - ⊖ WATER VALVE
  - ⊗ LIGHT POLE
  - ⊠ SIGN
  - ⊙ GUY ANCHOR
  - ⊠ TELEPHONE PEDESTAL
  - ⊙ ROUND INLET
  - ⊕ HYDRANT
  - OHE — OVERHEAD ELECTRIC

- MONUMENT KEY**
- ⊙ Iron Rebar Set 3/4" x 24"(1.5 Lbs./Ft.)
  - ⊗ Drill Hole Found
  - ⊠ MAG Nail Set
  - ⊙ 600 Nail Found
  - ⊕ Iron Pipe Found
  - ⊙ Iron Rod Found
  - (xxx) Record Information

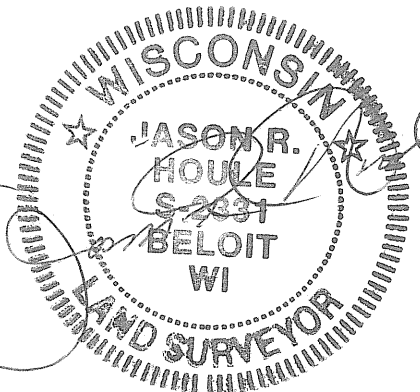

**DIGGERS HOTLINE**  
 SIMPLY CALL 811 OR TOLL FREE (800) 242-8511  
 IN STATE OUT OF STATE  
 3 WORKING DAYS BEFORE YOU DIG  
 For more information visit www.diggershotline.com

ORDER NO. 30797  
 FOR: THE MONROE CLINIC  
 515 22nd AVENUE  
 MONROE, WI 53566  
 BOOK 538 PG 24  
 File Name: J:\30750-30799\30797\30797.DWG  
 Plotted on 11/10/09 at 09:40:28.

**Batterman**  
 engineers surveyors planners  
 2857 Bartelle Drive  
 Beloit, Wisconsin 53511  
 608.365.4464  
 www.batterman.com