

# PLAT OF SURVEY

That part of NW 1/4 of the NE 1/4 and part of the NE, SE & SW 1/4s of the NW 1/4 and part of the NE, SE, SW & NW 1/4s of the SW 1/4 of Section 18, Town 3 North, Range 7 East, Township of Washington, Green County, Wisconsin, bounded and described as follows:

Beginning at the W 1/4 corner of Section 18; thence N0°21'09"W along the W. line of the NW 1/4 of Section 18, 1319.72'; thence S89°57'02"E along the S. line of the NW 1/4 of the NE 1/4 of Section 18, 1123.35'; thence N0°02'16"E along the E. line of the NW 1/4 of the NW 1/4 of Section 18, 704.04' to the centerline of Thoman Road; thence Southeastly, 30.69' along said centerline and the arc of a curve to the right, whose radius is 954.39' and whose chord bears S71°34'22"E, 30.69'; thence S70°39'05"E along said centerline, 185.56'; thence S70°38'41"E along said centerline, 5.87'; thence S29°22'07"W, 264.81'; thence S12°48'40"W, 112.79'; thence S0°53'30"W, 323.24'; thence N89°57'23"W, 49.91'; thence S0°00'24"W along the E. line of the SE 1/4 of the NW 1/4 of Section 18, 993.51'; thence N78°56'17"W, 510.57'; thence S32°30'51"W, 212.15'; thence S39°21'39"W, 132.38'; thence N79°42'18"W, 535.77'; thence S6°03'15"W, 160.94'; thence S20°19'01"W, 190.47'; thence S12°29'24"W, 664.14'; thence S75°12'44"E, 284.13'; thence N67°24'17"E, 510.02'; thence S24°34'58"E, 341.92' to the centerline of C.T.H. C; thence S57°37'50"W along said centerline, 226.91'; thence Southwesterly, 647.22' along said centerline and the arc of a curve to the left, whose radius is 1146.30' and whose chord bears S41°27'20"W, 638.65'; thence S25°16'50"W along said centerline, 72.51'; thence N71°20'24"W, 278.32'; thence S20°27'46"W, 240.27'; thence S50°30'10"W, 348.14'; thence S89°49'40"W, 560.83'; thence N0°21'04"W along the W. line of the SW 1/4 of the SW 1/4 of Section 18, 2082.88' to the point of beginning; subject to (2) public road right-of-ways as shown and to any and all easements of record.

I, Todd E. Hasse, Registered Land Surveyor, S-2228, hereby certify that I have made this Plat of Survey under the direction of Todd & Nancy Hefty and that I have surveyed, monumented and mapped the lands described hereon and that this map is a correct representation thereof in accordance with the information provided.

November 6th, 2009

THOMAN

Todd E. Hasse  
Todd E. Hasse R.L.S. - 2228

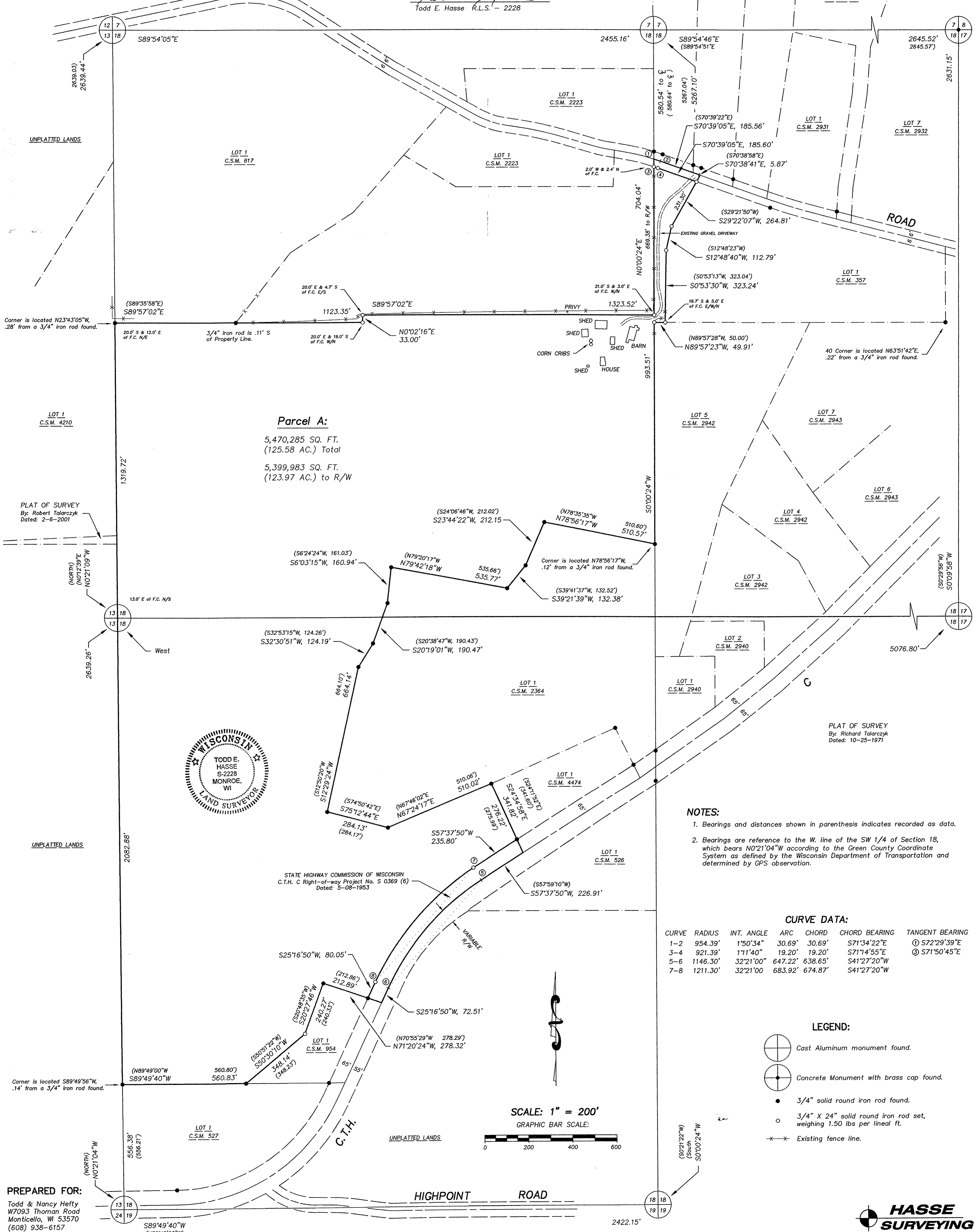

**Parcel A:**

5,470,285 SQ. FT.  
(125.58 AC.) Total  
5,399,983 SQ. FT.  
(123.97 AC.) to R/W

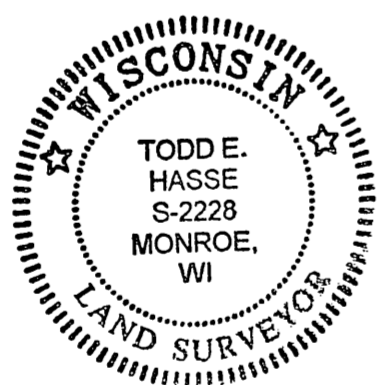

**NOTES:**

- Bearings and distances shown in parenthesis indicates recorded as data.
- Bearings are reference to the W. line of the SW 1/4 of Section 18, which bears N0°21'04"W according to the Green County Coordinate System as defined by the Wisconsin Department of Transportation and determined by GPS observation.

**CURVE DATA:**

CURVE	RADIUS	INT. ANGLE	ARC	CHORD	CHORD BEARING	TANGENT BEARING
1-2	954.39'	1°50'34"	30.69'	30.69'	S71°34'22"E	① S72°29'39"E
3-4	921.39'	1°11'40"	19.20'	19.20'	S71°14'55"E	② S71°50'45"E
5-6	1146.30'	32°21'00"	647.22'	638.65'	S41°27'20"W	
7-8	1211.30'	32°21'00"	683.92'	674.87'	S41°27'20"W	

**LEGEND:**

- Cast Aluminum monument found.
- Concrete Monument with brass cap found.
- 3/4" solid round iron rod found.
- 3/4" x 24" solid round iron rod set, weighing 1.50 lbs per lineal ft.
- Existing fence line.

SCALE: 1" = 200'

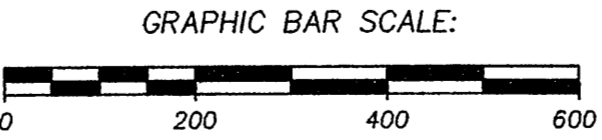

PREPARED FOR:  
Todd & Nancy Hefty  
W7093 Thoman Road  
Monticello, WI 53570  
(608) 938-6157

**HASSE SURVEYING**  
W6820 ILIFF ROAD  
MONROE, WI 53566  
(608) 325-5321 PHONE  
(608) 329-5321 FAX