

# PLAT OF SURVEY

Lots 1 & 2, of Block 9, of Brodhead's Addition to Monroe, located in Fractional Lot 1, of the NE 1/4 of Section 3, Town 1 North, Range 7 East, City of Monroe, Green County, Wisconsin, bounded and described as follows:

Beginning at the NE corner of Lot 1, of Block 9, of Brodhead's Addition to Monroe; thence S0°27'22"E along the westerly right-of-way line of 12th Avenue, 134.76'; thence S89°33'58"W along the S. lines of Lots 1 & 2, of Block 9, 132.66'; thence N0°23'20"W along the W. line of said Lot 2, 134.61'; thence N89°30'14"E along the N. lines of said Lots 1 & 2, 132.50' to the point of beginning; subject to any and all easements of record.

I, Todd E. Hasse, Registered Land Surveyor, S-2228, hereby certify that I have made this Plat of Survey under the direction of Tony Anglin and that I have surveyed, monumented and mapped the lands described hereon and that this map is a correct representation thereof in accordance with the information provided.

October 8th, 2009

*Todd E. Hasse*  
 Todd E. Hasse R.L.S. - 2228

## LEGEND:

- 1" iron pipe found.
- 3/4" solid round iron rod found.
- 3/4" X 24" solid round iron rod set, weighing 1.50 lbs per lineal ft.
- △ Drill hole with chisel cross set in concrete curb.



SCALE: 1" = 60'

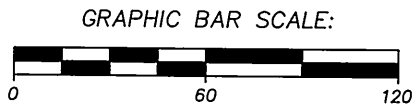

PLAT OF SURVEY  
 By: Richard Talarczyk  
 Dated: 5-22-1992

Filed Nov. 9, 2009 Vol 12 pg 93

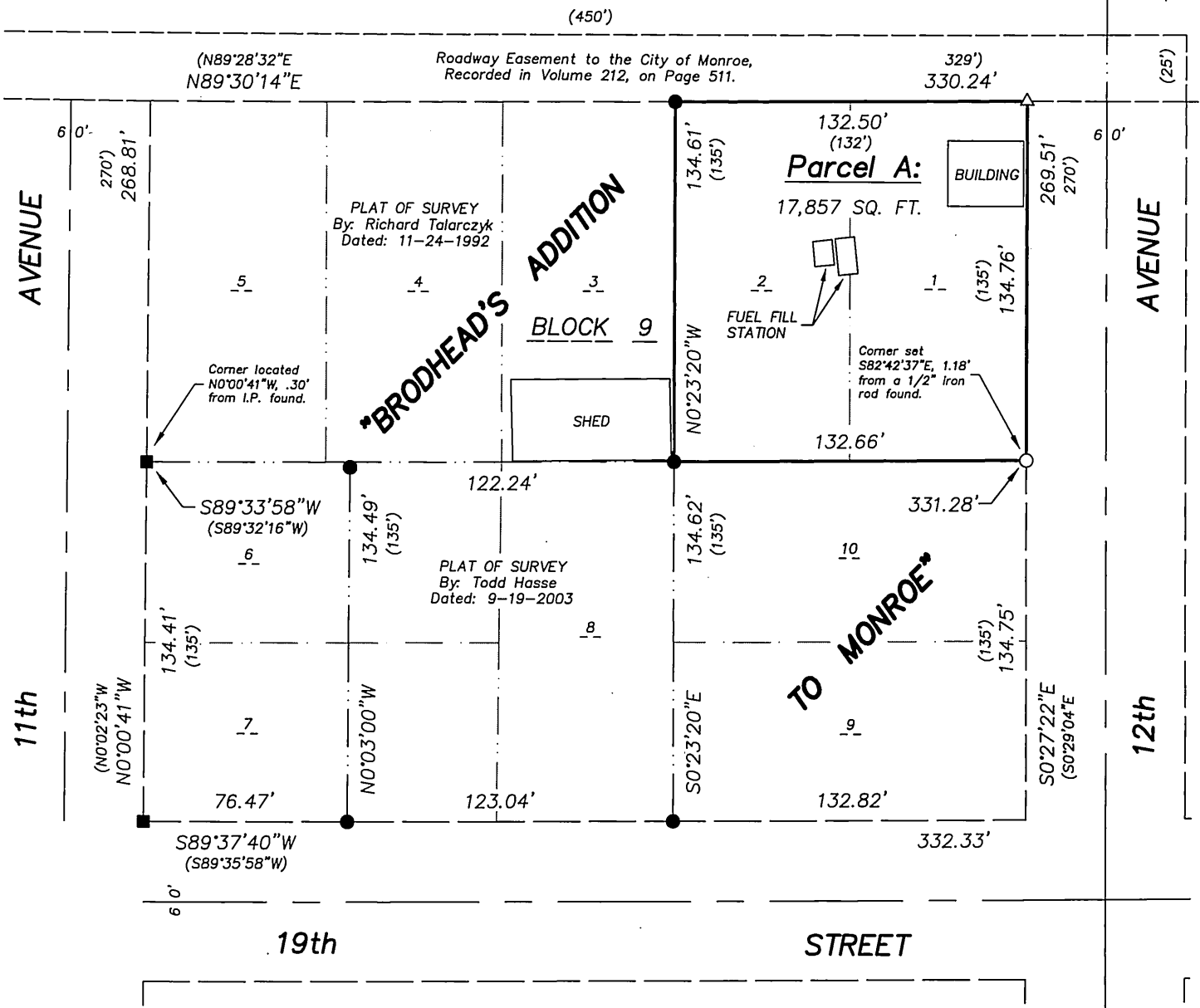

## PREPARED FOR:

Tony Anglin  
 902 9th Street  
 Monroe, WI 53566  
 (608) 214-1552

## NOTES:

1. Bearings and distances shown in parenthesis, indicates recorded as data.
2. Bearings are referenced to the E. line of Block 9, which was assumed to bear S0°27'22"E.

JOB NO. 09097  
 DRAWING C: \DRAWINGS\PLATS\09097.DWG

**HASSE SURVEYING**  
 W5820 ILIFF ROAD  
 MONROE, WI 53566  
 (608) 325-5321