

PLAT OF SURVEY

THE WEST HALF (W1/2) OF LOTS TWO (2) AND FOUR (4) IN BLOCK ONE HUNDRED FORTY-EIGHT (148) OF THE ORIGINAL PLAT IN THE CITY OF BRODHEAD, GREEN COUNTY, WISCONSIN.

STATE OF WISCONSIN
COUNTY OF ROCK SS.

I HEREBY CERTIFY THAT I HAVE SUPERVISED THE SURVEY OF THE PROPERTY DESCRIBED ABOVE FOR THE EXCLUSIVE USE OF CAROLYN VEEK AND THAT TO THE BEST OF MY KNOWLEDGE AND BELIEF THE PLAT HEREON DRAWN CORRECTLY REPRESENTS SAID SURVEY AND ITS LOCATION. 25-2-9

GIVEN UNDER MY HAND AND SEAL THIS 17th DAY OF AUGUST, 2009, AT JANESVILLE, WISCONSIN.

St Lathrop
Steven Lathrop

R.L.S. Number 1853

If the surveyor's signature is not red in color, the map is a copy and may contain unauthorized alterations. The certification contained hereon shall not apply to any copies.

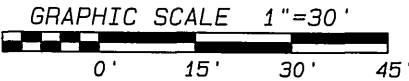
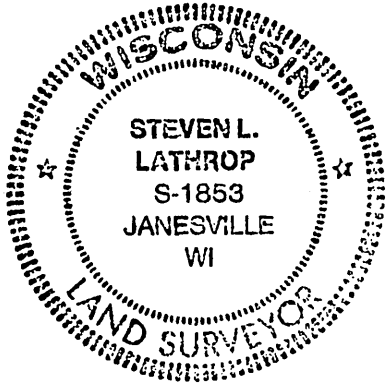

LEGEND:

- SET ROUND IRON REBAR, 7/8" x 24", 2.044 LBS./LIN.FT.
- FOUND IRON PIN
- ◎ FOUND IRON PIPE

NOTES:

THIS SURVEY IS SUBJECT TO ANY AND ALL EASEMENTS AND AGREEMENTS, RECORDED AND UNRECORDED.

ASSUMED EAST ALONG THE NORTH LINE OF SAID LOT 2.

Project No. 109 - 202 For: VEEK

13th STREET

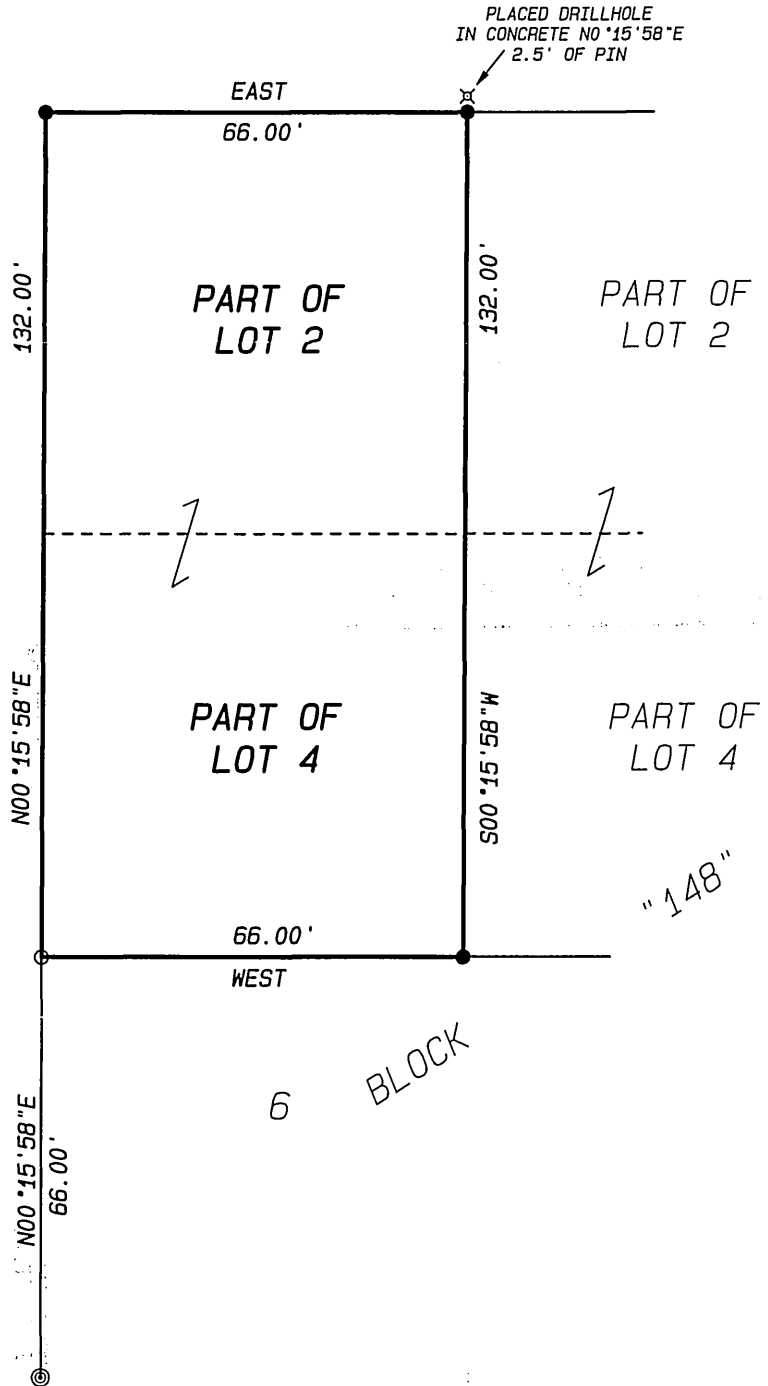

Filed Aug. 20, 2009 W/ 12 pg 80

- LAND SURVEYING
- LAND PLANNING
- CIVIL ENGINEERING

109 W. Milwaukee St.
Janesville, WI 53548
www.combssurvey.com

tel: 608 752-0575
fax: 608 752-0534