



PROFESSIONAL SERVICES

TRANSPORTATION • MUNICIPAL DEVELOPMENT • ENVIRONMENTAL  
2901 International Lane Madison, WI 53704  
608-242-7779 1-800-446-0679 Fax: 608-242-5664  
Web Address: www.msa-ps.com  
© MSA PROFESSIONAL SERVICES

PROJECT NO. 239012
DRAWN BY: Dan Higgs
CHECKED BY: Kevin Lord
FILE: k \survey drawings \ plat \ plat of survey.dgn
SHEET NO. 1 OF 2
FIELD BOOK NO.

### PLAT OF SURVEY

Filed Aug. 10, 2009 UTR 12 pg 78

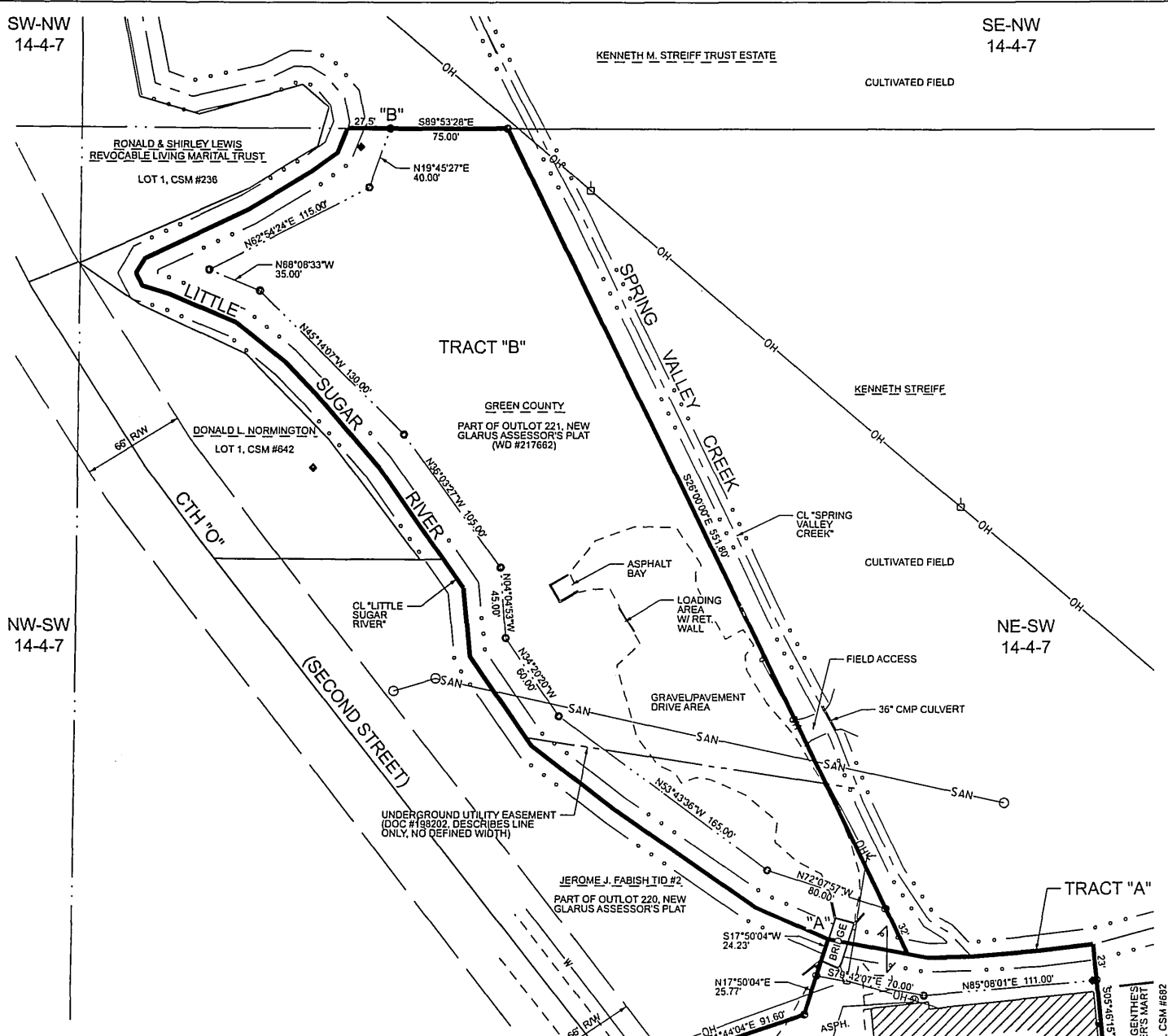

#### LEGEND

○ MONUMENT SET. 1 1/4" IRON BAR (RAILROAD SPIKE IN PAVEMENT)	— PROPERTY LINE
◆ FOUND IRON BAR	- - - MEANDER LINE
◆ FOUND IRON PIPE	- - - QUARTER LINE
⊕ UTILITY POLE	- - - EXISTING RAW
○ MANHOLE	- - - EXISTING EASEMENT
← GUY POLE	- - - EXISTING PAVEMENT
○ HYDRANT	○ WATER'S EDGE
⊙ GAS / ELECTRIC METER	— SAN SANITARY SEWER
	— W WATERMAIN
	— OH OVERHEAD LINE
	— C GAS LINE
	— SS CMP CULVERT

#### \*SURVEYOR'S SEAL\*

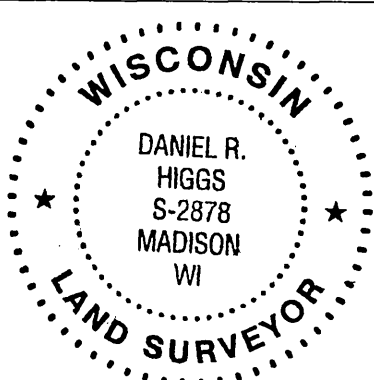

#### PROPERTY LOCATION

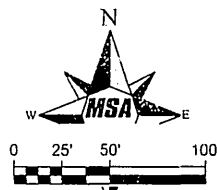
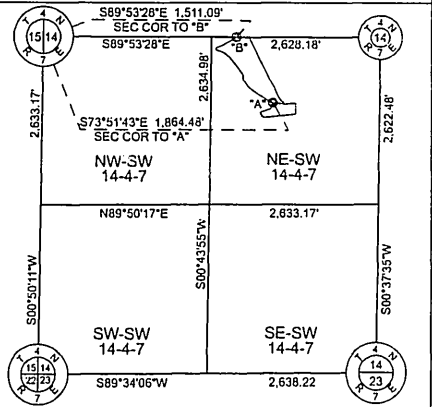

I, Daniel R. Higgs, certify that I have surveyed the property shown on this plat and that this plat is a correct representation of all the exterior boundaries of the property surveyed to the best of my belief and knowledge and that I have fully complied with the Wisconsin Administrative Code.

*Daniel R. Higgs 8/6/09*  
Daniel R. Higgs, Wisconsin Land Surveyor S-2878

#### CLIENT:

Green County Highway Dept  
Dallas Cecil, Commissioner  
2813 6th Street  
P.O. Box 259  
Monroe, WI 53566

THE BEARINGS ON THIS PLAT ARE REFERENCED TO THE NORTH LINE OF THE SOUTHWEST QUARTER OF SECTION 14, T-4-N, R-7-E, VILLAGE OF NEW GLARUS, GREEN COUNTY, WISCONSIN, WHICH BEARS S 89°53'28" E