

# PLAT OF SURVEY

Westerly Line of Lot 1, Certified Survey Map No. 2722, Town of Exeter, Green County, Wisconsin *NE NW 35-4-8*

*Filed April 28, 2009 Vol 12 pg 75*

**Legal Description:**

The Westerly line of Certified Survey Map No. 2722, Town of Exeter, as recorded in Volume 9 of Green County, Wisconsin Certified Survey Maps on Pages 238 and 239.

**Surveyor's Certificate:**

I, James D. Prehn, Wisconsin Registered Land Surveyor, S-1790, do hereby certify that this is a true, complete, and correct survey of the above-described lands to the best of my knowledge, understanding, and belief, based on the information as provided to me.

*[Signature]* 13 April 2009  
 James D. Prehn, S-1790      Date

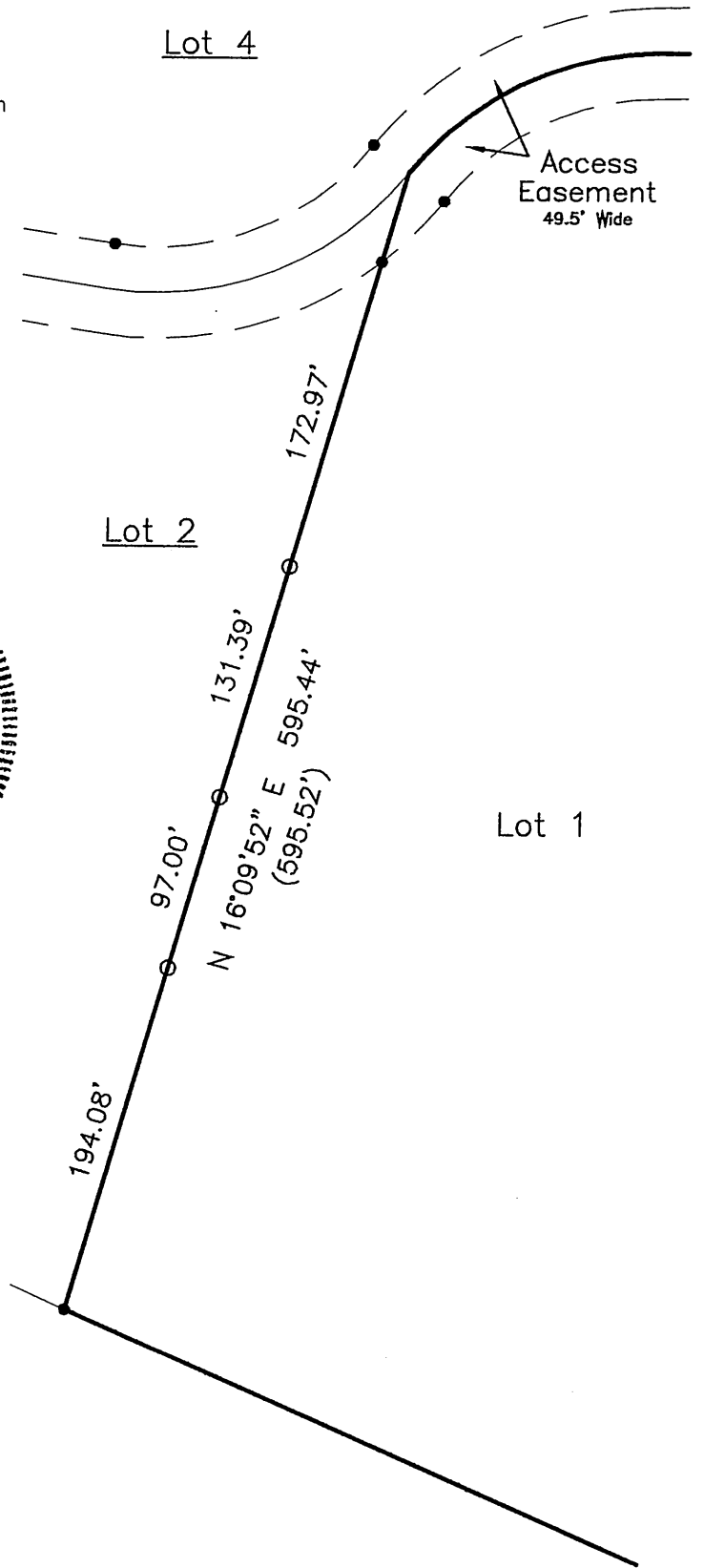
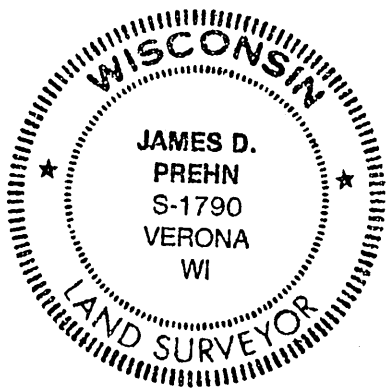

**Chapter A-E7 Waiver:**

By written agreement, dated 3 April 2009, Mr. Mike Hewitt (Client) has requested to survey only the Westerly line of Lot 1, Certified Survey Map No. 2722, Town of Exeter, Green County, Wisconsin.

**Legend**

- Found 3/4-in Dia. Iron Rebar
- Set 3/4" Dia. x 24" Iron Rebar, Weighing 1.50lbs/ft
- ( ) Previously Recorded Information

**Notes**

1. Bearings for this survey and map are based on the westerly line of CSM 2722 surveyed as N 16°09'52" E.

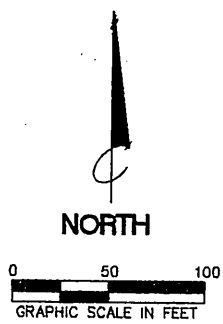

Surveyed For:  
 Mike Hewitt  
 N7691 CTH D  
 Belleville, WI 53508

Surveyed By:  
 Spatial Data Surveys, LLC  
 580 Arthur Street  
 Verona, WI 53593

Dwn: JDP Date: 13 Apr 09  
 Drawing No.: SDS09452-B1  
 Sheet No.: 1 of 1