

PLAT OF SURVEY

OF THE RELATIONSHIP OF THE EXISTING MONROE CLINIC BUILDING AS IT RELATES TO THE WESTERLY AND SOUTHERLY LINES OF THE MONROE CLINIC PROPERTY ON LOTS 11, 12, AND 13 OF GETTING'S ADDITION, CITY OF MONROE, GREEN COUNTY, WISCONSIN. 35-2-7

Filed April 28, 2009 V&E 12/13/74

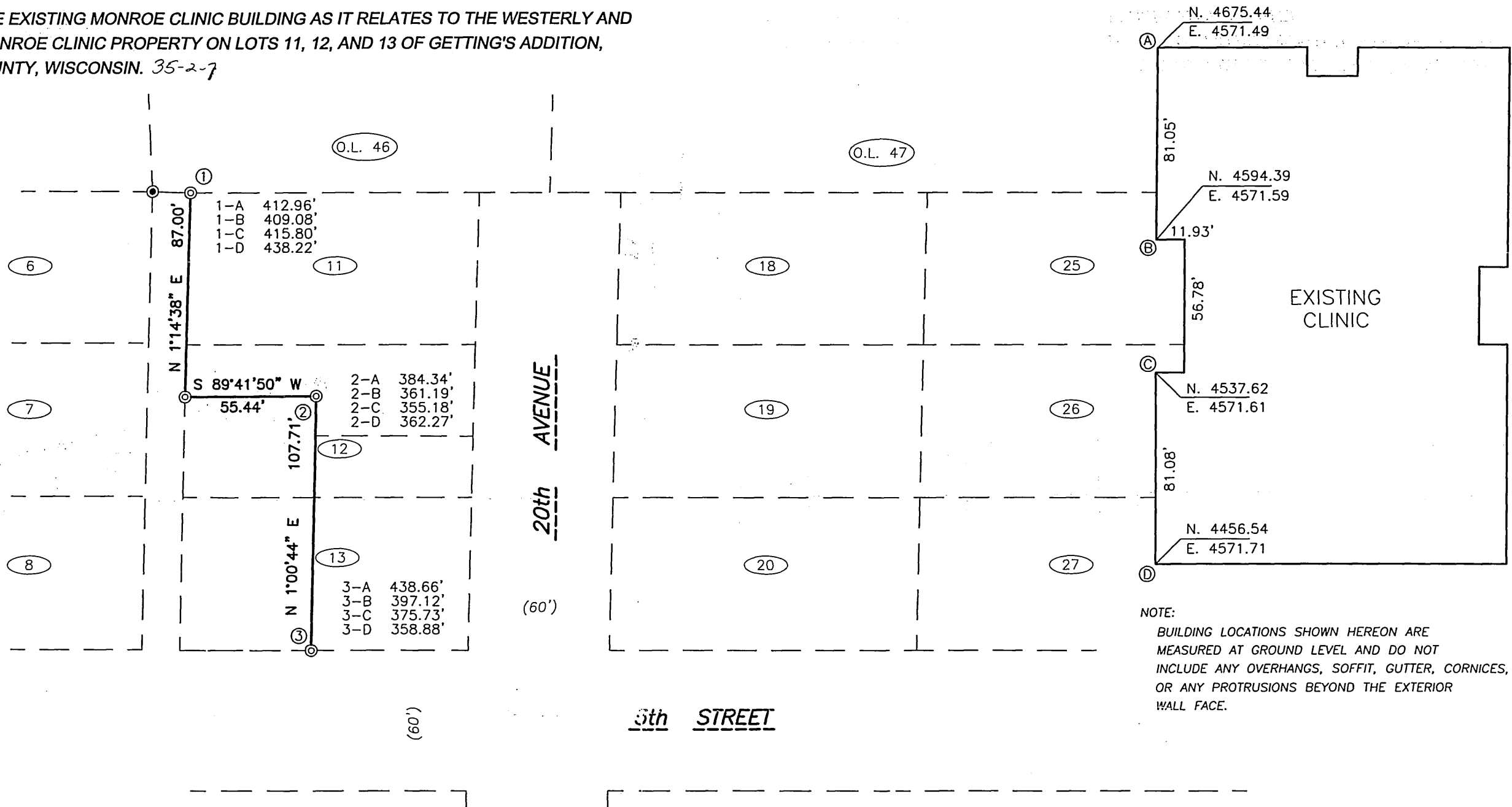
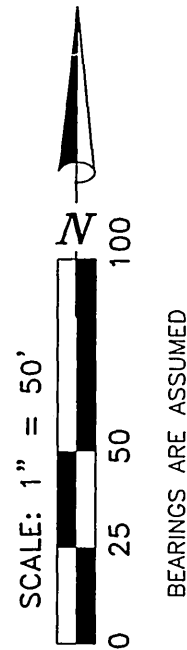

NOTE:
BUILDING LOCATIONS SHOWN HEREON ARE MEASURED AT GROUND LEVEL AND DO NOT INCLUDE ANY OVERHANGS, SOFFIT, GUTTER, CORNICES, OR ANY PROTRUSIONS BEYOND THE EXTERIOR WALL FACE.

MONUMENT KEY

- IRON PIN FOUND
- IRON PIPE FOUND



Jeffrey R. Garde
Jeffrey R. Garde, R.L.S.
Wisconsin Land Surveyor S-2766

State of Wisconsin } ss
County of Rock

I hereby certify that I have supervised the survey of the property described above and to the best of my knowledge and belief, the plat drawn hereon correctly represents said survey and its location.
Given under my hand and seal this 1st day of April, A.D. 2009 at Beloit, Wisconsin.
Last day of field work March 17, 2009.

If the surveyor's signature is not red in color, the plan is a copy that should be assumed to contain unauthorized alterations. The certification contained on this document shall not apply to any copies.

ORDER NO. 30651
FOR: THE MONROE CLINIC
DATE: MARCH 17, 2009
BOOK 533 PG 52
File Name: J:\30650-30699\30651\30651.DWG
Plotted on 04/01/2009 at 14:54:59.

Batterman
engineers surveyors planners



2857 Bartells Drive
608.365.4464
Beloit, Wisconsin 53511
www.rhbatterman.com