

PLAT OF SURVEY

Filed April 28, 2009 vol 12 pg 73

PARCEL A:

That part of Fractional Lot 16 in the SE 1/4 of Section 1 and the NE 1/4 & SE 1/4's of the NE 1/4 of Section 12, Town 1 North, Range 5 East, Township of Wayne, Lafayette County, Wisconsin, bounded and described as follows:

Beginning at the E 1/4 corner of Section 12; thence N0°24'57"W along the E. line of the NE 1/4 of Section 12, 2683.37' to the NE corner of Section 12; thence N0°47'26"W along the E. line of the SE 1/4 of Section 1, 60.00'; thence S80°20'33"W, 140.35'; thence S7°23'24"E, 58.80'; thence S16°49'23"W, 295.46'; thence S32°06'13"W, 886.16'; thence S86°48'44"W, 172.19'; thence N4°55'15"E, 668.82'; thence S83°01'58"W, 525.08' to the W. line of the NE 1/4 of the NE 1/4 of Section 12; thence S0°04'37"E along said W. line 2209.06' to the SW corner of the SE 1/4 of the NE 1/4 of Section 12; thence S89°29'13"E along the S. line of the NE 1/4 of Section 12, 1340.39' to the point of beginning; subject to any and all easements of record.

PARCEL B:

That part of Fractional Lot 17 in the SW 1/4 of Section 6, Town 1 North, Range 6 East, Township of Cadiz, Green County, Wisconsin, bounded and described as follows:

Beginning at the SW corner of Section 6; thence N0°47'26"W along the W. line of the SW 1/4 of Section 6, 60.00'; thence N89°47'28"E, 690.62'; thence S3°04'29"W, 60.10' to the S. line of the SW 1/4 of Section 6; thence S89°47'28"W along said S. line, 686.57' to the point of beginning; subject to any and all easements of record.

I hereby certify that I have surveyed, monumented and mapped the lands described hereon, and that this map is a correct representation thereof in accordance with the information provided.

June 7, 1999

Todd E. Hasse
 Todd E. Hasse S-2228

PLAT OF SURVEY
 BY:
 ROBERT A. TALARCZYK

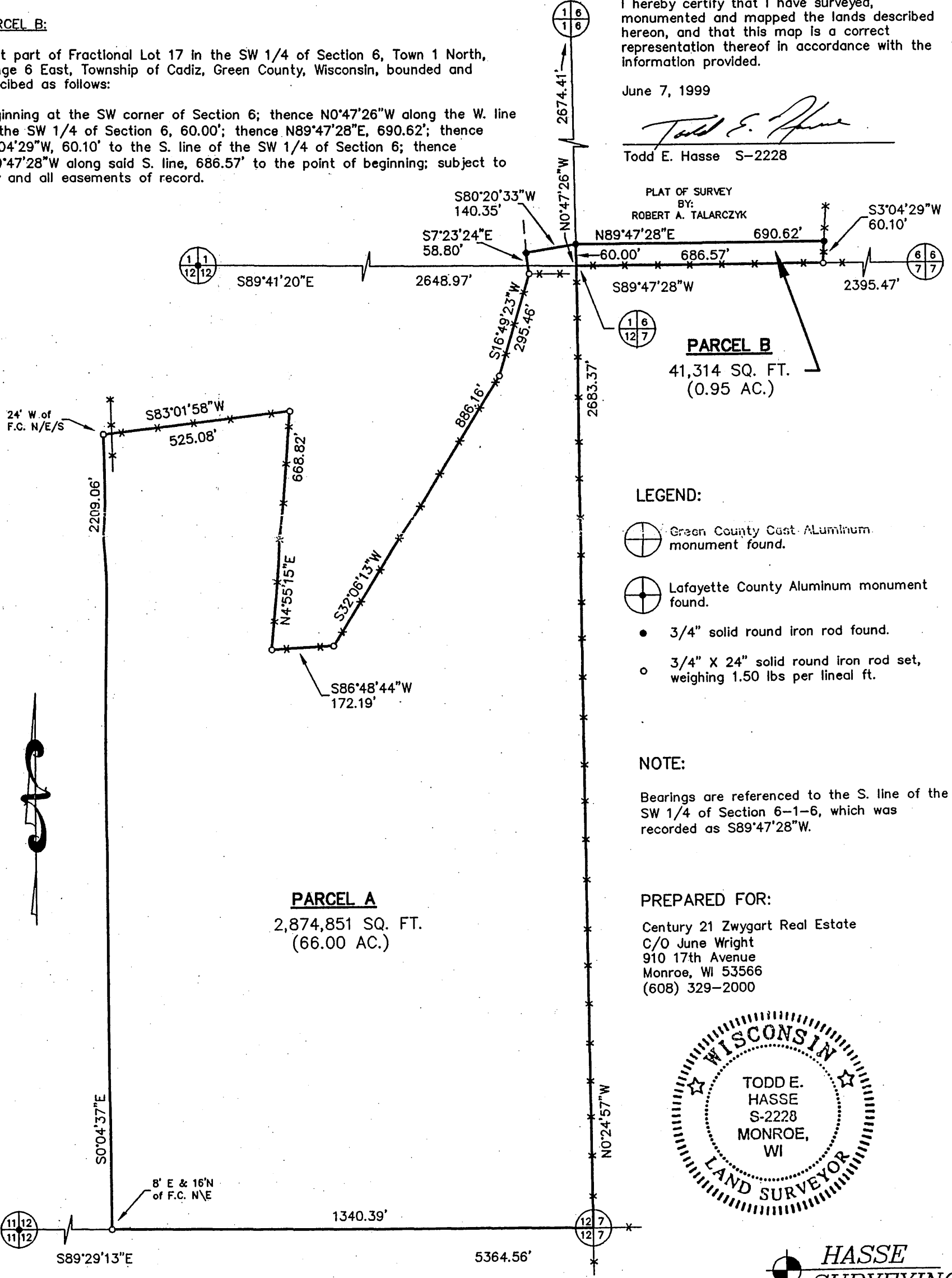

PARCEL B
 41,314 SQ. FT.
 (0.95 AC.)

PARCEL A
 2,874,851 SQ. FT.
 (66.00 AC.)

LEGEND:

- Green County Cast Aluminum monument found.
- Lafayette County Aluminum monument found.
- 3/4" solid round iron rod found.
- 3/4" X 24" solid round iron rod set, weighing 1.50 lbs per lineal ft.

NOTE:

Bearings are referenced to the S. line of the SW 1/4 of Section 6-1-6, which was recorded as S89°47'28"W.

PREPARED FOR:

Century 21 Zwygart Real Estate
 C/O June Wright
 910 17th Avenue
 Monroe, WI 53566
 (608) 329-2000

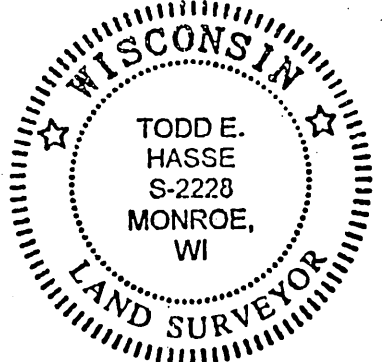

HASSE SURVEYING
 1114 23rd Avenue
 Monroe, WI 53566
 (608) 325-5321

Filed April 28, 2009 vol 12 pg 73