

PLAT OF SURVEY

PARCEL A

That part of Fractional Lots 13, 16, and 17 in the Southwest 1/4 of Section 6, Town 1 North, Range 6 East, Town of Cadiz, Green County, Wisconsin, bounded and described as follows:
 Commencing at a Cast Aluminum Monument found at the Southwest corner of said Section 6; thence $N0^{\circ}47'26''W$ along the West line of Section 6, 60.00' to a 3/4" Iron Rod and the point of beginning; thence $N0^{\circ}47'26''W$ along the West line of Section 6, 648.33' to a 3/4" Iron Rod right-of-way corner of S.T.H. 11; thence $N55^{\circ}10'52''E$ along the Southerly right-of-way line of S.T.H. 11, 371.19' to a 3/4" Iron Rod right-of-way corner; thence $S28^{\circ}14'13''E$ along said right-of-way line, 45.00' to a 3/4" Iron Rod right-of-way corner; thence $N70^{\circ}14'07''E$ along said right-of-way line, 576.94' to a 3/4" Iron Rod right-of-way corner; thence $N49^{\circ}58'55''E$, along said right-of-way line 487.62' to a 3/4" Iron Rod right-of-way corner; thence $N58^{\circ}43'10''E$ along said right-of-way line, 366.10' to a 3/4" Iron Rod; thence $S2^{\circ}03'49''E$, 625.23' to a 3/4" Iron Rod; thence $N89^{\circ}03'15''W$, 829.71' to a 3/4" Iron Rod; thence $S3^{\circ}04'29''W$, 906.96' to a 3/4" Iron Rod; thence $S89^{\circ}47'28''W$, 690.62' to the point of beginning; containing 20.28 Acres.

PARCEL B

That part of Fractional Lot 16 in the Southeast 1/4 of Section 1, Town 1 North, Range 5 East, Town of Wayne, Lafayette County, Wisconsin, bounded and described as follows:
 Commencing at a Cast Aluminum Monument found at the Southeast corner of said Section 1; thence $N0^{\circ}47'26''W$ along the East line of said Section 1, 60.00' to a 3/4" Iron Rod and the point of beginning; thence $N0^{\circ}47'26''W$ along the East line of said Section 1, 648.92' to a 3/4" Iron Rod right-of-way corner of S.T.H. 11; thence $S55^{\circ}15'19''W$ along the Southerly right-of-way line of S.T.H. 11, 26.71' to a 3/4" Iron Rod right-of-way corner; thence $S9^{\circ}50'23''E$ along said right-of-way line, 15.81' to a 3/4" Iron Rod right-of-way corner; thence Southwesterly, 203.69' along said right-of-way line and the arc of a curve to the right whose radius is 1674.35' and whose chord bears $S57^{\circ}29'16''W$, 203.57' to a 3/4" Iron Rod; thence $S6^{\circ}35'33''E$, 535.72' to a 3/4" Iron Rod; thence $N80^{\circ}20'33''E$, 140.35' to the point of beginning; containing 2.26 Acres.

I hereby certify that I have surveyed, monumented, and mapped the lands described hereon, and that this map is a correct representation thereof in accordance with the information provided.

April 18th, 1997

BOOK DC PAGE
 JOB NO. 97079
 POINTS 97079
 DRWG. 97079
 CHECKED RAT
 DRAWN BY RAT

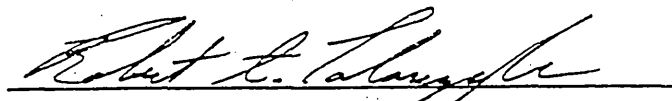

 Robert A. Talarczyk

CURVE TABLE

CURVE	RADIUS	LENGTH	DELTA	CHORD	CH. BEARING
1-2	1674.35'	203.69'	6°58'13"	203.57'	S57°29'16"W

SHORT LINE TABLE

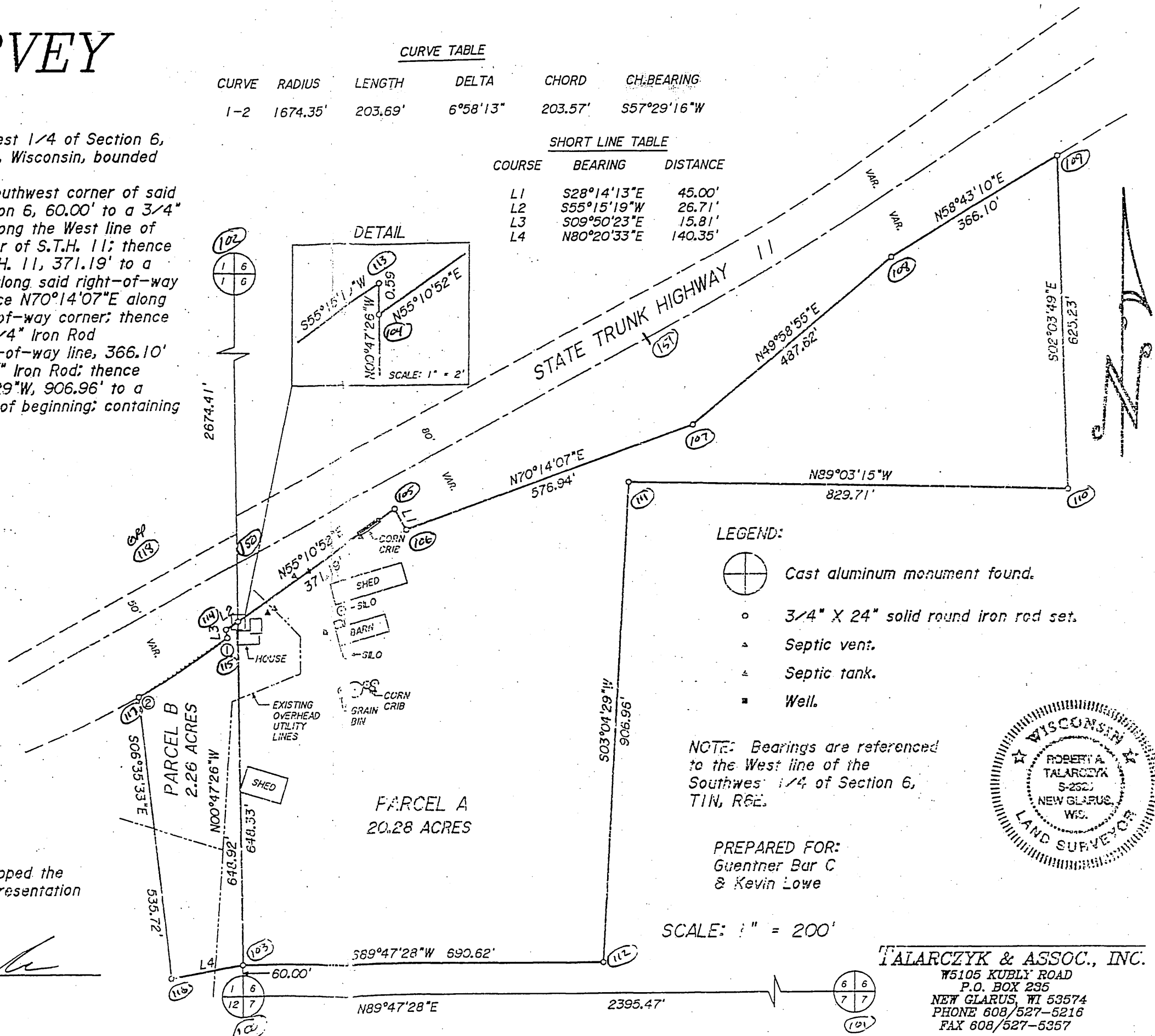
COURSE	BEARING	DISTANCE
L1	S28°14'13"E	45.00'
L2	S55°15'19"W	26.71'
L3	S09°50'23"E	15.81'
L4	N80°20'33"E	140.35'



TALARCZYK & ASSOC., INC.
 W5105 KUBLY ROAD
 P.O. BOX 235
 NEW GLARUS, WI 53574
 PHONE 608/527-5216
 FAX 608/527-5357

Filed April 25, 2009 W&L 12 P 72