

PLAT OF SURVEY

LOT 92, DECATUR LAKE ESTATES, DECATUR TOWNSHIP, GREEN COUNTY, WISCONSIN.

14-2-9

STATE OF WISCONSIN
COUNTY OF ROCK SS.

I HEREBY CERTIFY THAT I HAVE SUPERVISED THE SURVEY OF THE PROPERTY DESCRIBED ABOVE FOR THE EXCLUSIVE USE OF BRUCE KUZMANICH AND THAT TO THE BEST OF MY KNOWLEDGE AND BELIEF THE PLAT HEREON DRAWN CORRECTLY REPRESENTS SAID SURVEY AND ITS LOCATION.

GIVEN UNDER MY HAND AND SEAL THIS 10th DAY OF MARCH, 2009, AT JANESVILLE, WISCONSIN.

St Lathrop
Steven Lathrop
R.L.S. Number 1853

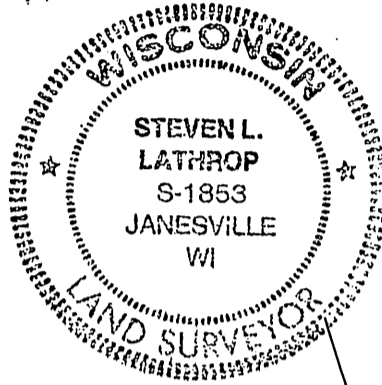

If the surveyor's signature is not red in color, the map is a copy and may contain unauthorized alterations. The certification contained hereon shall not apply to any copies.

Filed Mar. 24, 2009 Vol 12 pg 71

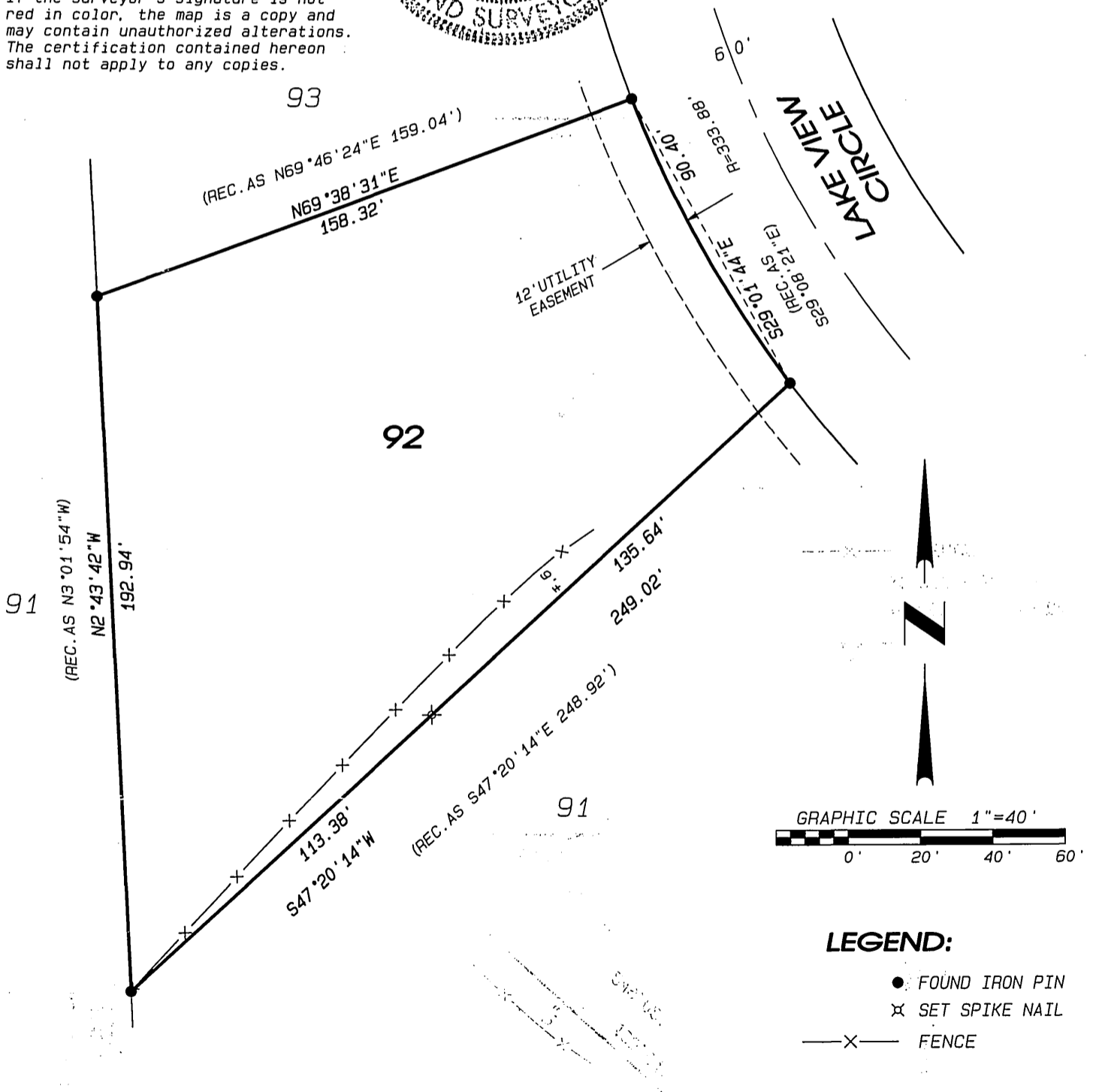

LEGEND:

- FOUND IRON PIN
- ⊗ SET SPIKE NAIL
- X— FENCE

Notes:

This survey is subject to any and all easements and agreements, recorded and unrecorded.

The basis of bearings is assumed.

Project No. 109-028 For: KUZMANICH



- LAND SURVEYING
- LAND PLANNING
- CIVIL ENGINEERING

109 W. Milwaukee St.
Janesville, WI 53548
www.combssurvey.com

tel: 608 752-0575
fax: 608 752-0534