

PLAT OF SURVEY

SURVEYORS CERTIFICATE:

I HEREBY CERTIFY THAT I HAVE SURVEYED, DIVIDED AND MAPPED THE LANDS DESCRIBED HEREON, AND THAT THE EXTERIOR BOUNDARIES ARE CORRECT TO THE BEST OF MY KNOWLEDGE AND BELIEF. I FURTHER CERTIFY THAT THE SURVEY IS IN COMPLIANCE WITH CHAPTER A-E7 OF THE WISCONSIN ADMINISTRATIVE CODE AND IS A PART OF THE NW1/4, SW1/4, SE1/4 AND NE1/4 OF THE NW1/4 OF SECTION 24, T4N-R8E, TOWN OF EXETER, GREEN COUNTY, WISCONSIN; TO-WIT: Commencing at the NW Corner of said Section 24 and the point of beginning of this description; thence S 00°00'00"W, 1994.02 feet; thence S 89°14'31"E, 1749.14 feet; thence N 00°42'38"E, 1995.25 feet; thence N 89°11'26"W, 1773.83 feet to the point of beginning. Subject to PERNOT LANE over the Northerly portion thereof, and any and all easements and dedications of record.

Brett Karns S-2874
Karns Land Surveying
 N 7994 Kelly Road
 Brooklyn, WI. 53521
 608-862-3811
 608-963-3502

LEGEND: scale 1"= 300'

● = 3/4" diam. rebar found.

○ = 3/4" x 18" rebar set, mn. wt. 1.5# ln.ft.

■ = cast alum monument found.

North ref: to the W line of the NW1/4 of Section 24-4-8. which is assumed to bear NORTH.

FOR:
Kenneth Maas
 W2902 Pernot Ln.
 Belleville, WI. 53508

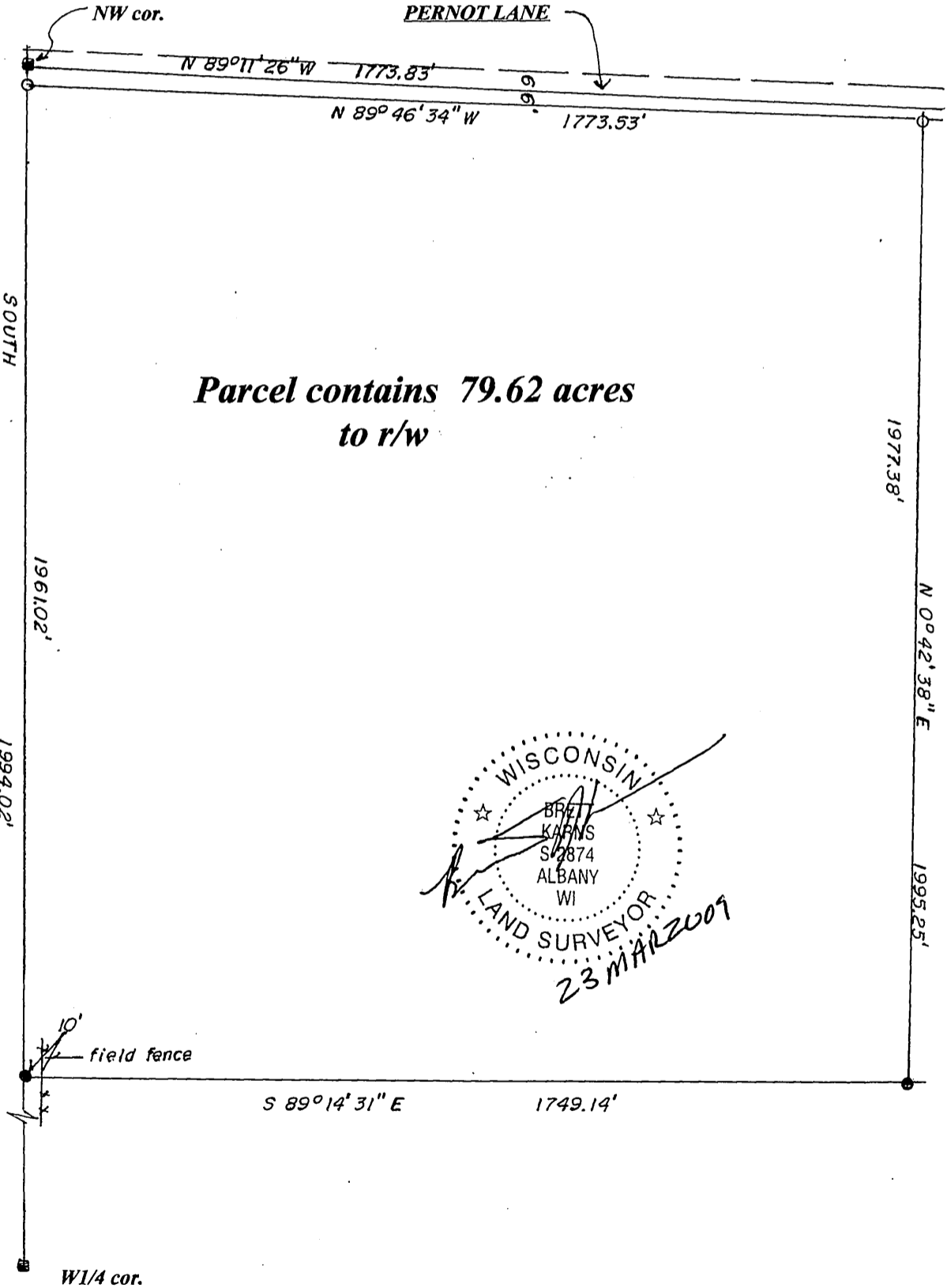

**Parcel contains 79.62 acres
to r/w**

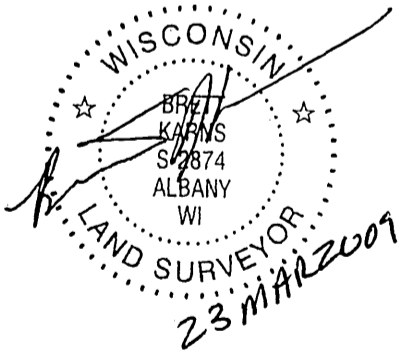

Filed Mar. 24, 2009 UDL 12 pg 70