

PLAT OF SURVEY

Part of the Northeast Quarter of the Southeast Quarter of Section 31, Township 1 North, Range 8 East of the 4th Principal Meridian, described as follows:

Beginning at the Northeast Corner of said Southeast Quarter; thence South 02°08'25" East along the East Line thereof 333.48'; thence North 87°09'47" West, 916.26 feet; thence North 49°00'50" West, 147.11 feet; thence North 08°30'00" East, 225.55 feet to a point on the North Line of the Southeast Quarter of said Section 31; thence South 88°09'01" East, along said North Line, 980.90 feet to the point of beginning containing 7.38 Acres, more or less, in the Town of Jefferson, Green County Wisconsin.

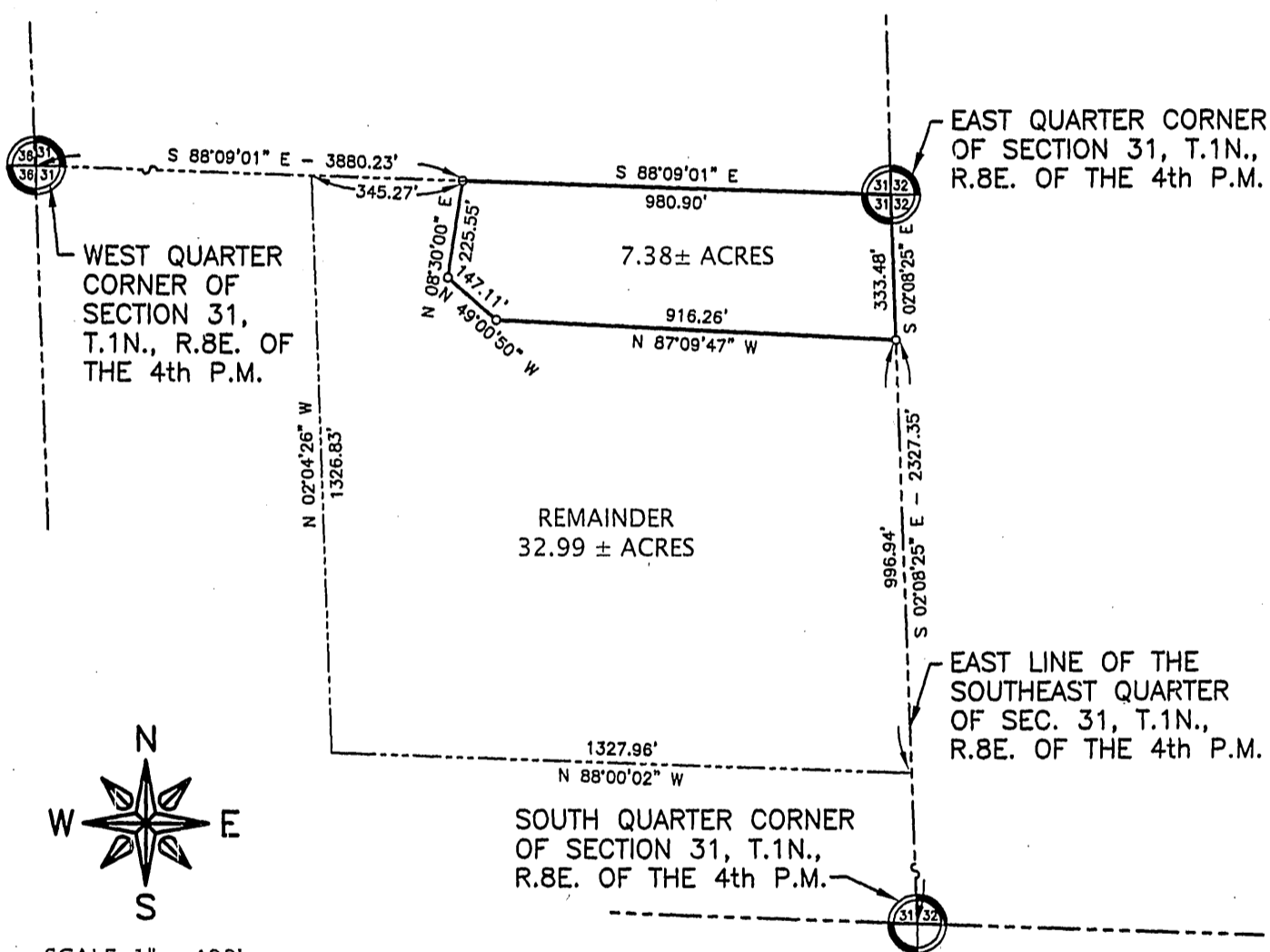

filed 3-11-09 Vol 12 pg 69

SCALE: 1" = 400'

I hereby certify that I have made a field survey and map by the direction of owner of said land. That such map is a correct representation of the exterior boundaries of the land surveyed.

Michael W. Gerberick

Michael W. Gerberick, RLS No. 2627
Dated this 26th day of FEBRUARY, 2009



Prepared for Lawrence R. Raymer
Estate
c/o Virginia Nortman
120 19th Street
Monroe, WI 53566

LEGEND

- CAPPED 3/4" X 36" IRON ROD SET
1.5 lb/ft
- ⊗ FOUND SECTION CORNER MONUMENT

DRAWN BY: GGB APPROVED BY: MWG 12/17/08 REVISED: 02/09/09



FEHR-GRAHAM & ASSOCIATES, LLC
ENGINEERING AND SCIENCE CONSULTANTS
FREEPORT, IL ROCKFORD, IL ROCHELLE, IL SPRINGFIELD, IL MONROE, WI