

Property Survey

The North 1/2 of the East 1/4 of the Northwest 1/4 of the Southeast 1/4, and the East 1/2 of the Southeast 1/4 of Section 19, Township 4 North, Range 6 East, Town of York, Green County, Wisconsin

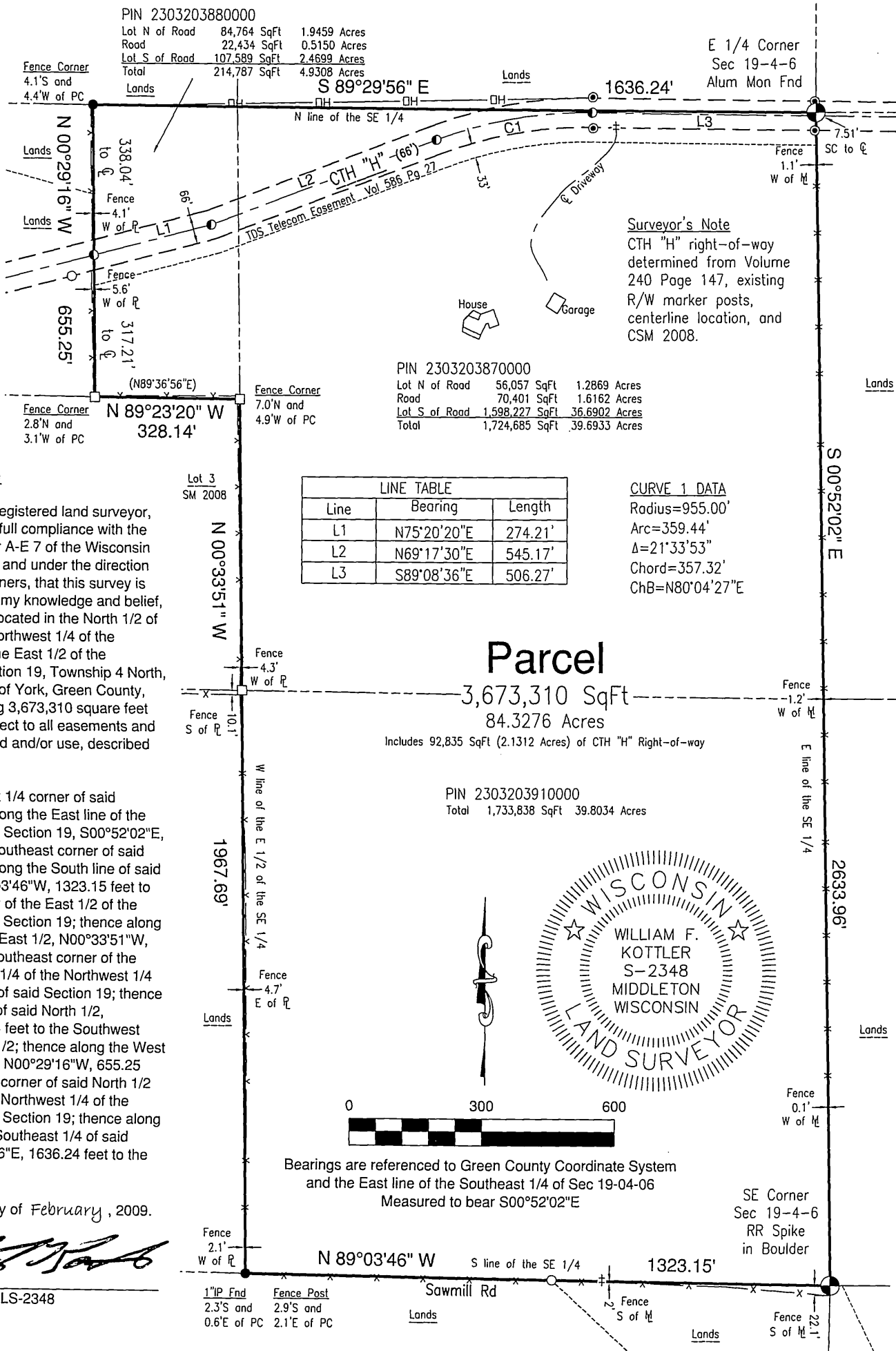

Surveyor's Certificate

I, William F. Kottler, registered land surveyor, hereby certify that in full compliance with the provisions of Chapter A-E 7 of the Wisconsin Administrative Code, and under the direction and control of the owners, that this survey is correct to the best of my knowledge and belief, and that this land is located in the North 1/2 of the East 1/4 of the Northwest 1/4 of the Southeast 1/4, and the East 1/2 of the Southeast 1/4 of Section 19, Township 4 North, Range 6 East, Town of York, Green County, Wisconsin, containing 3,673,310 square feet (84.3276 acres), subject to all easements and rights-of-way of record and/or use, described as follows:

Beginning at the East 1/4 corner of said Section 19; thence along the East line of the Southeast 1/4 of said Section 19, S00°52'02"E, 2633.96 feet to the Southeast corner of said Section 19; thence along the South line of said Southeast 1/4, N89°03'46"W, 1323.15 feet to the Southwest corner of the East 1/2 of the Southeast 1/4 of said Section 19; thence along the West line of said East 1/2, N00°33'51"W, 1967.69 feet to the Southeast corner of the North 1/2 of the East 1/4 of the Northwest 1/4 of the Southeast 1/4 of said Section 19; thence along the South line of said North 1/2, N89°23'20"W, 328.14 feet to the Southwest corner of said North 1/2; thence along the West line of said North 1/2, N00°29'16"W, 655.25 feet to the Northwest corner of said North 1/2 of the East 1/4 of the Northwest 1/4 of the Southeast 1/4 of said Section 19; thence along the North line of the Southeast 1/4 of said Section 19, S89°29'56"E, 1636.24 feet to the point of beginning.

Dated this 26th day of February, 2009.

[Signature]

William F. Kottler, WI LS-2348

Survey for:
Richard L. Meyer
W9375 CTH "H"
Blanchardville, WI 53516



Kottler Land Survey, LLC
PO Box 628364, Middleton, WI 53562
Phone (608) 381-1145 Email kls@tds.net
www.SurveyMyProperty.com

LEGEND

- U.S. PUBLIC LAND SURVEY MONUMENT
- 3/4"x18" REBAR SET (1.50 LBS/LF)
- PK NAIL SET
- 1" IRON PIPE FOUND
- 3/4" REBAR FOUND
- RIGHT-OF-WAY POST
- EXISTING ACCESS LOCATION
- MONUMENT LINE
- PROPERTY LINE
- PROPERTY LINE
- RIGHT-OF-WAY LINE
- PARCEL LINE
- SECTION LINE
- FENCE LINE
- CENTERLINE
- PIN PARCEL IDENTIFICATION NUMBER
- PC PROPERTY CORNER