

Property Survey

Part of the NW 1/4 of the NW 1/4 and part of the SW 1/4 of the NW 1/4 of Section 32; part of the NE 1/4 of the NE 1/4, all of the SE 1/4 of the NE 1/4, part of the SW 1/4 of the NE 1/4, and part of the NW 1/4 of the NE 1/4 of Section 31; all in Township 1 North, Range 7 East, Town of Clarno, Green County, Wisconsin

Surveyor's Certificate

I, William F. Kottler, registered land surveyor, hereby certify that in full compliance with the provisions of Chapter A-E 7 of the Wisconsin Administrative Code, and under the direction and control of the owners, that this survey is correct to the best of my knowledge and belief, and that this land is located in part of the NW 1/4 of the NW 1/4 and part of the SW 1/4 of the NW 1/4 of Section 32; part of the NE 1/4 of the NE 1/4, all of the SE 1/4 of the NE 1/4, part of the SW 1/4 of the NE 1/4, and part of the NW 1/4 of the NE 1/4 of Section 31; all in Township 1 North, Range 7 East, Town of Clarno, Green County, Wisconsin, containing 5,786,709 square feet (132.8445 acres), subject to all easements and rights-of-way of record and/or use, described as follows:

Beginning at the NE corner of said Section 31; thence along the North line of the NW 1/4 of said Section 32, N89°52'35"E, 161.12 feet; thence S00°47'42"E, 132.00 feet; thence N89°52'35"E, 115.50 feet; thence N00°47'42"W, 132.00 feet to said North line; thence along said North line, N89°52'35"E, 385.40 feet to the NE corner of the West 1/2 of the West 1/2 of the NW 1/4 of said Section 32; thence along the East line of said West 1/2 of the West 1/2, S00°53'20"E, 2644.59 feet to the South line of the NW 1/4 of said Section 32; thence along said South line, N89°44'47"W, 666.42 feet to the East 1/4 corner of said Section 31; thence along the South line of the Northeast 1/4 of said Section 31, N89°41'19"W, 1957.23 feet; thence N01°18'29"W, 2012.20 feet to the SW corner of CSM 2185; thence along the South line of said CSM 2185, N88°26'03"E, 874.10 feet; thence continuing along said South line, N85°33'26"E, 866.86 feet; thence continuing along said South line, S89°55'26"E, 235.80 feet to the SE corner of CSM 4299; thence along the East line of said CSM 4299, N00°47'42"W, 526.91 feet to the point of beginning.

Dated this 4th day of March, 2009.



William F. Kottler, WI LS-2348

LINE TABLE		
Line	Bearing	Length
L1	N89°52'35"E (EAST) (EAST)	161.12' (12 rods) (287½ links)
L2	N89°52'35"E	385.40'

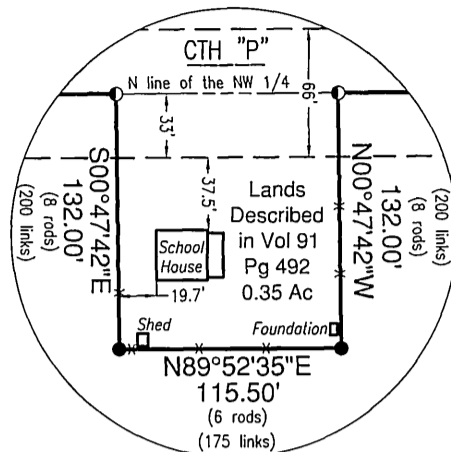



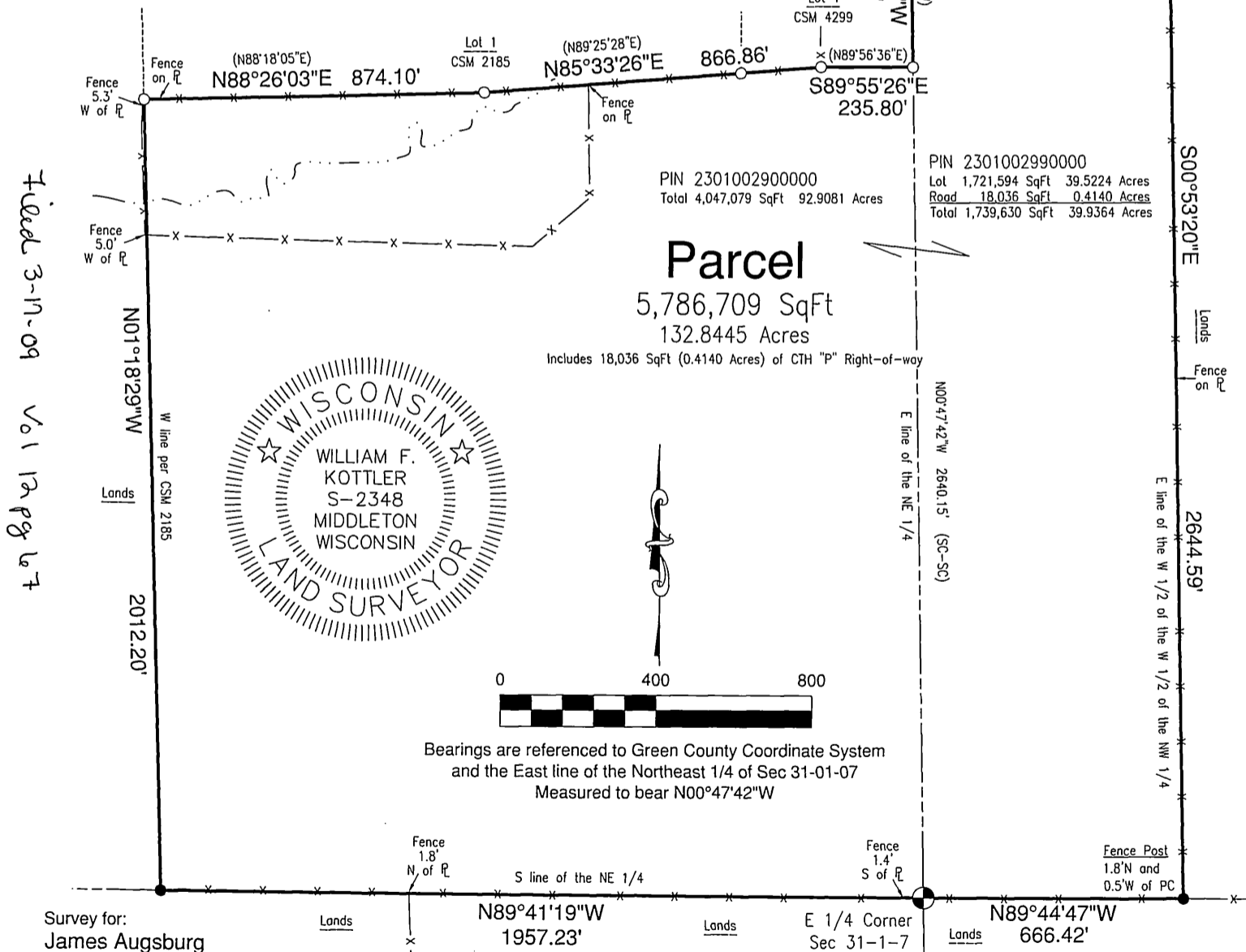











Detail
Scale 1"=100'



Field 3-11-09 Vol 1 pg 67

Survey for:
James Augsburg
4N516 Citation Lane
Elburn, IL 60119

LEGEND

-  U.S. PUBLIC LAND SURVEY MONUMENT
-  3/4"x18" REBAR SET (1.50 LBS/LF)
-  PK NAIL SET
-  3/4" REBAR FOUND
-  PARCEL IDENTIFICATION NUMBER
-  PROPERTY CORNER
-  EXISTING ACCESS LOCATION
- PROPERTY LINE
-  PROPERTY LINE
-  RIGHT-OF-WAY LINE
-  PARCEL LINE
-  SECTION LINE
-  FENCE LINE
-  DITCH LINE
-  RECORDED AS



Kottler Land Survey, LLC
PO Box 628364, Middleton, WI 53562
Phone (608) 381-1145 Email kls@tds.com
www.SurveyMyProperty.com