

# PLAT OF SURVEY

Lot 4, Block 1 and the South 1/2 of that portion of the Vacated Street lying east of its centerline and west of said Lot 4, White's Addition to the Town of Dayton, located in the SW 1/4 of the SW 1/4 of Section 12, T4N, R8E, Town of Exeter, Green County, Wisconsin

DESCRIPTION AS PER DOCUMENT NO. 509187:

"All of Lot Four (4), Block One (1), and the South 1/2 of the Vacated Street West of Lot Four (4), Block One (1), White's Addition to the Village of Dayton, Green County, Wisconsin. More commonly known as W2862 - W2864 Milwaukee Street. Tax key: 23-014-0302-0200"

### SURVEYOR'S NOTES:

- As noted hereon, there may be a well and/or well related equipment in the small addition to the garage near its northwest corner. The owner should investigate further.
- The hand pump shown hereon may have a well associated with it. The owner should investigate further.
- The description in the Sheriff's Deed recorded in Volume 1057 of Records on pages 720 and 721 as document number 509187 refers to the plat in which this land is situated as "White's Addition to the Village of Dayton". The name of that plat is "White's Addition to the Town of Dayton".
- The description in said Sheriff's Deed indicates that "the South 1/2 of the Vacated Street West of Lot Four (4)..." is part of this parcel. The previous owners and their mortgage, TCF National Bank, held no interest in lands west of the centerline of the Vacated Street. The westernmost boundary of this survey is the centerline of the Vacated Street.

### SURVEYOR'S CERTIFICATE:

I, Ross A. Michaels, Wisconsin Registered Land Surveyor No. S-1696, hereby certify that I have surveyed the property described hereon and that I have surveyed the physical features shown hereon, and that the plat shown is a correct and true scaled representation of that survey.

*Ross A. Michaels*  
 Ross A. Michaels, Registered Land Surveyor, S-1696  
 SURVEYED: January 8 & 12, 2009

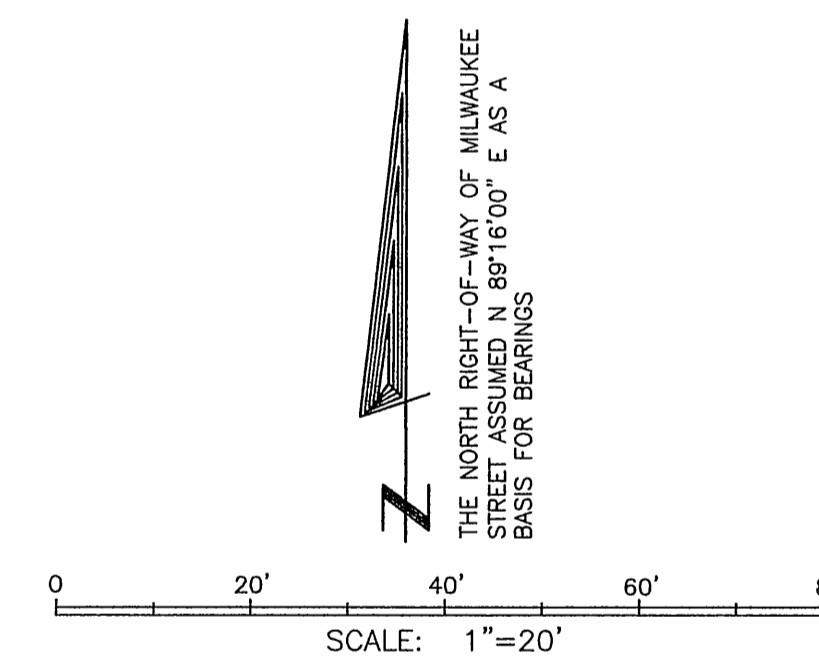
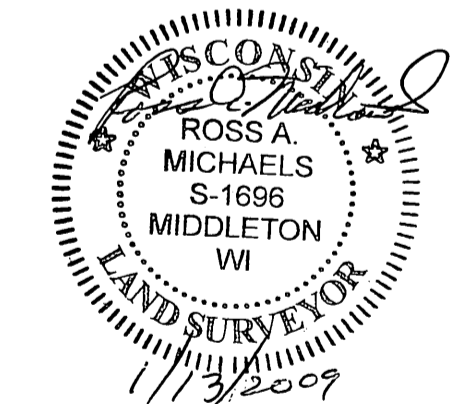

### LEGEND

- 3/4" X 18" REBAR SET WEIGHING 1.50 LB./FT.
- ⊙ "MAG" NAIL SET IN ASPHALT PAVEMENT
- ⊙ FOUND BASE OF FORMER CONCRETE POST
- SOLID ROUND IRON ROD FOUND DIAMETER SHOWN ON MAP
- ( ) DIMENSION AS PER PLAT OF WHITES ADDITION TO THE TOWN OF DAYTON
- [ ] DIMENSION AS PER SUBSEQUENT SURVEYS
- BOUNDARY OF PROPERTY SURVEYED
- - - OTHER LOT OR RIGHT-OF-WAY LINES

SURVEYED FOR:  
 TCF National Bank  
 500 W. Brown Deer Road  
 Milwaukee, WI 53217

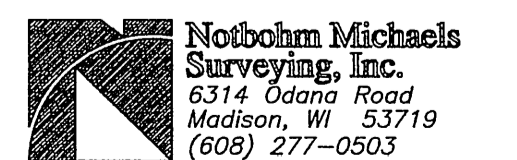

OFFICE MAP NO. 826 L

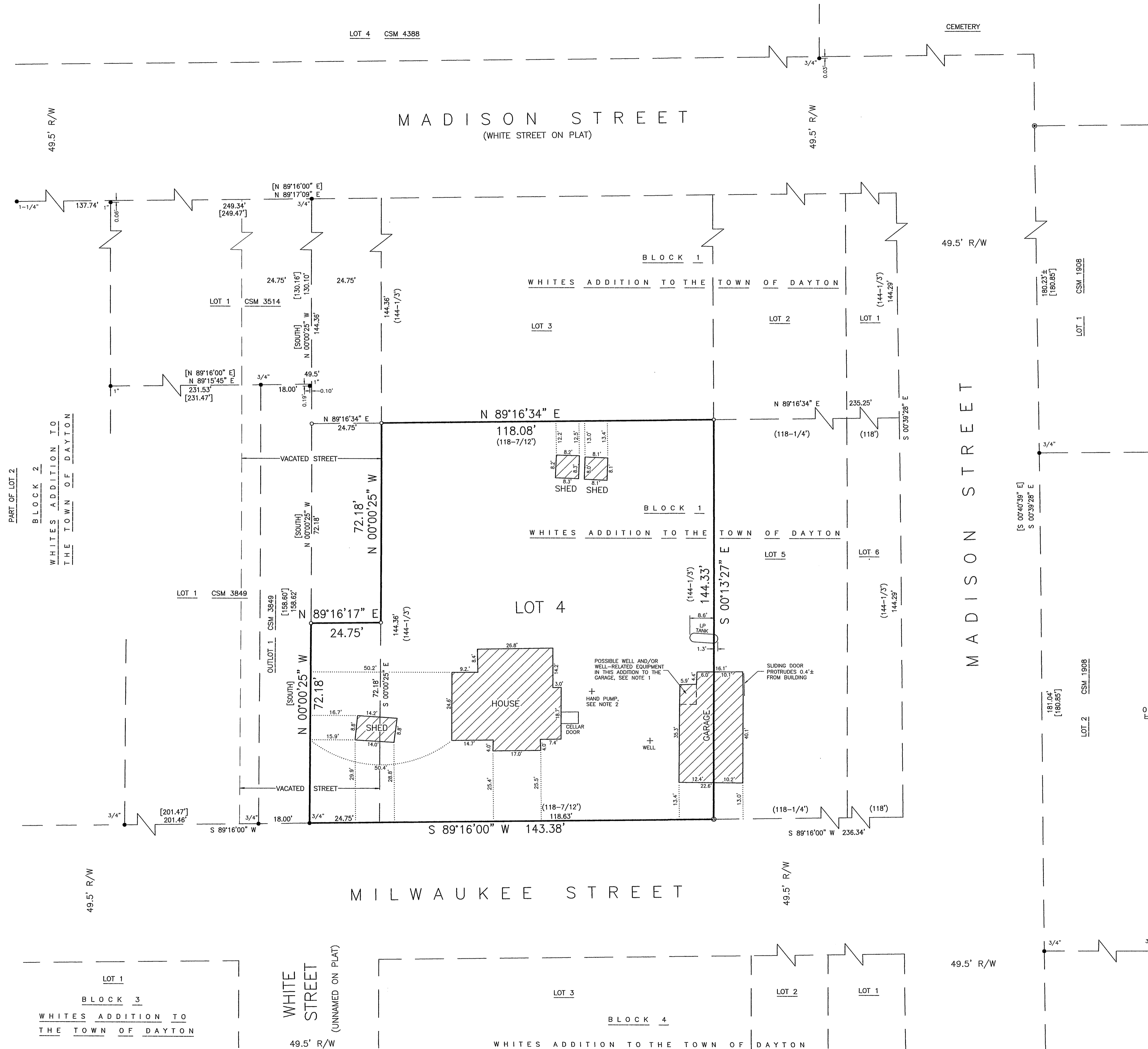

J. Williams Jan. 27, 2009 UTR 12 pg 58