

PLAT OF SURVEY

That part of the SW 1/4 of the NE 1/4 of Section 32, Town 1 North, Range 8 East, Township of Jefferson, Green County, Wisconsin, bounded and described as follows:



Commencing at the E 1/4 corner of Section 32; thence N87°59'42"W along the S. line of the NE 1/4 of Section 32, 1332.49' to the SE corner of the SW 1/4 of the NE 1/4 of Section 32 and the point of beginning; thence N87°59'42"W along said S. line, 13.38'; thence N1°10'04"W, 1336.01'; thence S88°01'05"E, 1.08' to the E. line of the SW 1/4 of the NE 1/4 of Section 32; thence S1°41'38"E along said E. line, 1336.75' to the point of beginning; subject to a public road right-of-way as shown and to any and all easements of record.

I, Todd E. Hasse, Registered Land Surveyor, S-2228, hereby certify that I have made this Plat of Survey under the direction of Attorney Charles Wellington and that I have surveyed, monumented and mapped the lands described hereon and that this map is a correct representation thereof in accordance with the information provided.

January 12th, 2009

Todd E. Hasse
Todd E. Hasse R.L.S. - 2228

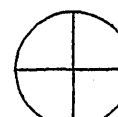
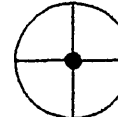
LEGEND:

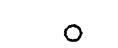
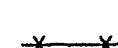
-  Cast Aluminum monument found.
-  1" solid round iron rod found.
-  1" iron pipe found.
-  3/4" solid round iron rod found.
-  3/4" X 24" solid round iron rod set, weighing 1.50 lbs per lineal ft.
-  Old, existing fence line.

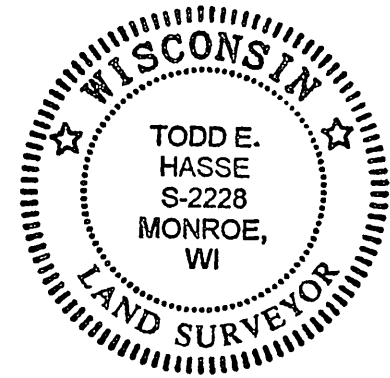

SCALE: 1" = 100'



NOTES:

- Bearings and distances shown in parenthesis, indicates recorded as data.
- Bearings are reference to the S. line of the NE 1/4 of Section 32, which bears N87°59'42"W according to the Green County Coordinate System, as defined by the Wisconsin Department of Transportation and determined by GPS observation, 2007 Adjustment.
- This survey was prepared to create a Legal Description for action to be taken to acquire land situated in the SW 1/4 of the NE 1/4 of Section 32. This land being described has been used by the Lawrence Raymer Family for many years and the land still exists under the ownership of Fred Wenger, as recorded in the Green County Register of Deeds office in Volume 111, on Page 441.
- It appears that back sometime in 1948, the estate of Fred Wenger had the W 1/2 of the NE 1/4 surveyed by a surveyor and updated the Legal Description as recorded in Volume 19 of Misc. on Page 499. This Legal Description has calls for iron pins and iron pipes as being set and also has a call of "along fence line as occupied" marking the eastern boundary. I found the iron rod and iron pipe as being set by the surveyor and also the old, existing fence line marking the east line of the SW 1/4 of the NE 1/4 of Section 32. I held the iron rod and iron pipe as found and also the existing fence corner post at the NE corner of the SW 1/4 of the NE 1/4 as being the east line of said survey of 1948.

PREPARED FOR:

Lawrence Raymer Revocable Trust
c/o Attorney Charles Wellington
916 17th Avenue
Monroe, WI 53566
(608) 325-2191

JOB NO. 09004
DRAWING C: \DRAWINGS\PLATS\09004.DWG

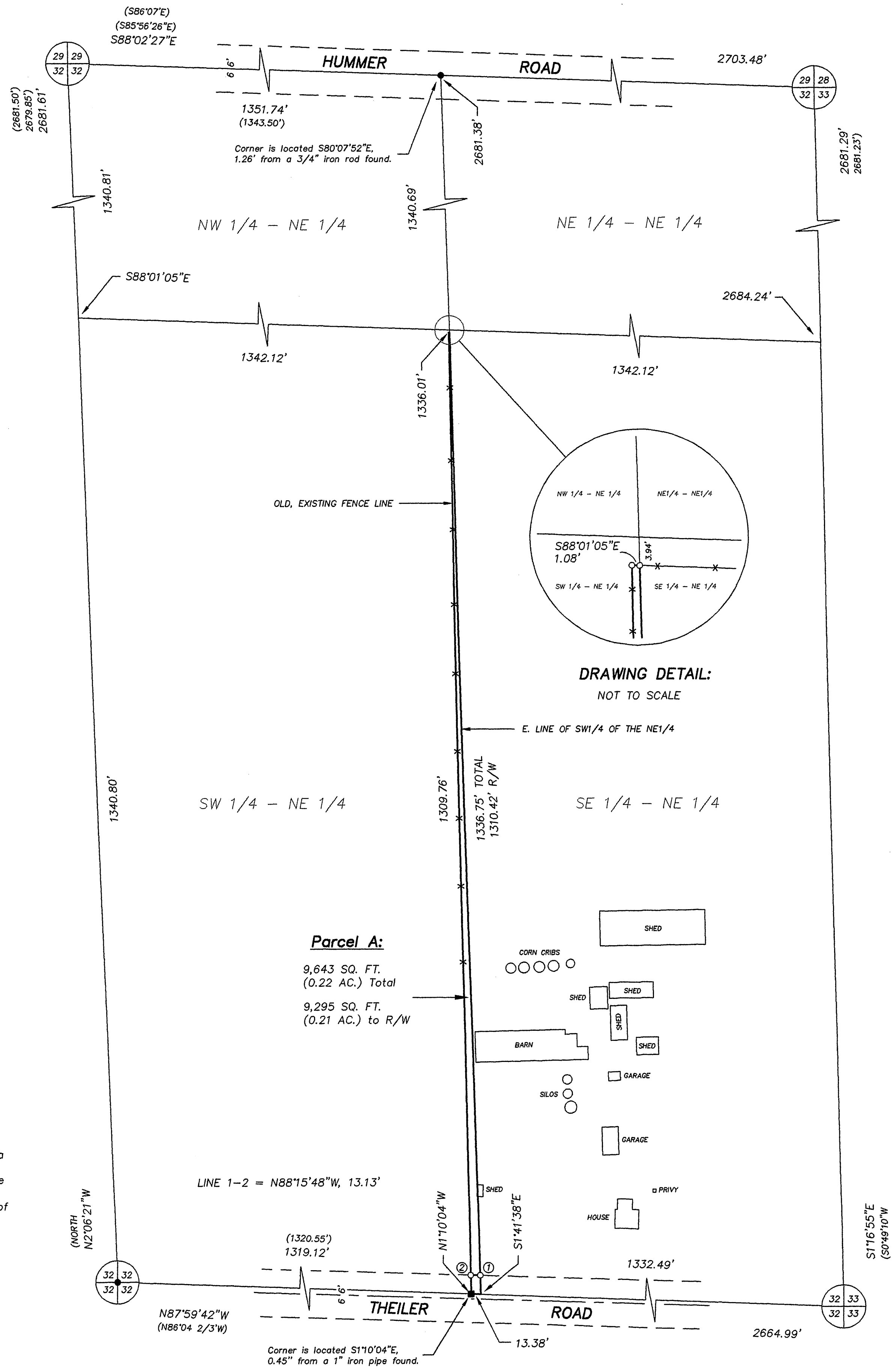

HASSE SURVEYING
W5820 ILIFF ROAD
MONROE, WI 53566
(608) 325-5321 PHONE
(608) 329-5321 FAX

Filed Jan 27 2009 12:12 pg 57