

PLAT OF SURVEY

That part of Lot 5 of Certified Survey Map No. 1500, recorded in Volume 4 of Certified Survey Maps of Green County, on Page 485, as Document No. 344667, being part of O.L. 26 of the Monroe Assessors Plat in F.L. 2 of the NE 1/4 of Section 2, Town 1 North, Range 7 East, City of Monroe, Green County, Wisconsin, bounded and described as follows:

Commencing at the SE corner of Lot 13, of Block 3, of Lakeside Heights Subdivision; thence N88°27'32"W along the S. line of said Lot 13, 34.67' to the point of beginning; thence S64°43'41"W, 26.03'; thence S83°19'45"W, 49.37'; thence N85°44'54"W, 18.05'; thence N72°14'38"W, 19.81'; thence N57°41'50"W, 24.26' to the S. line of Lot 13; thence S88°27'32"E along said S. line, 130.00' to the point of beginning; subject to any and all easements of record.

I, Todd E. Hasse, Registered Land Surveyor, S-2228, hereby certify that I have made this Plat of Survey under the direction of Randall Schwartz and that I have surveyed, monumented and mapped the lands described hereon and that this map is a correct representation thereof in accordance with the information provided.

December 8th, 2008

Todd E. Hasse
 Todd E. Hasse R.L.S. - 2228

Filed Dec 19, 2008 Use 12 page 55

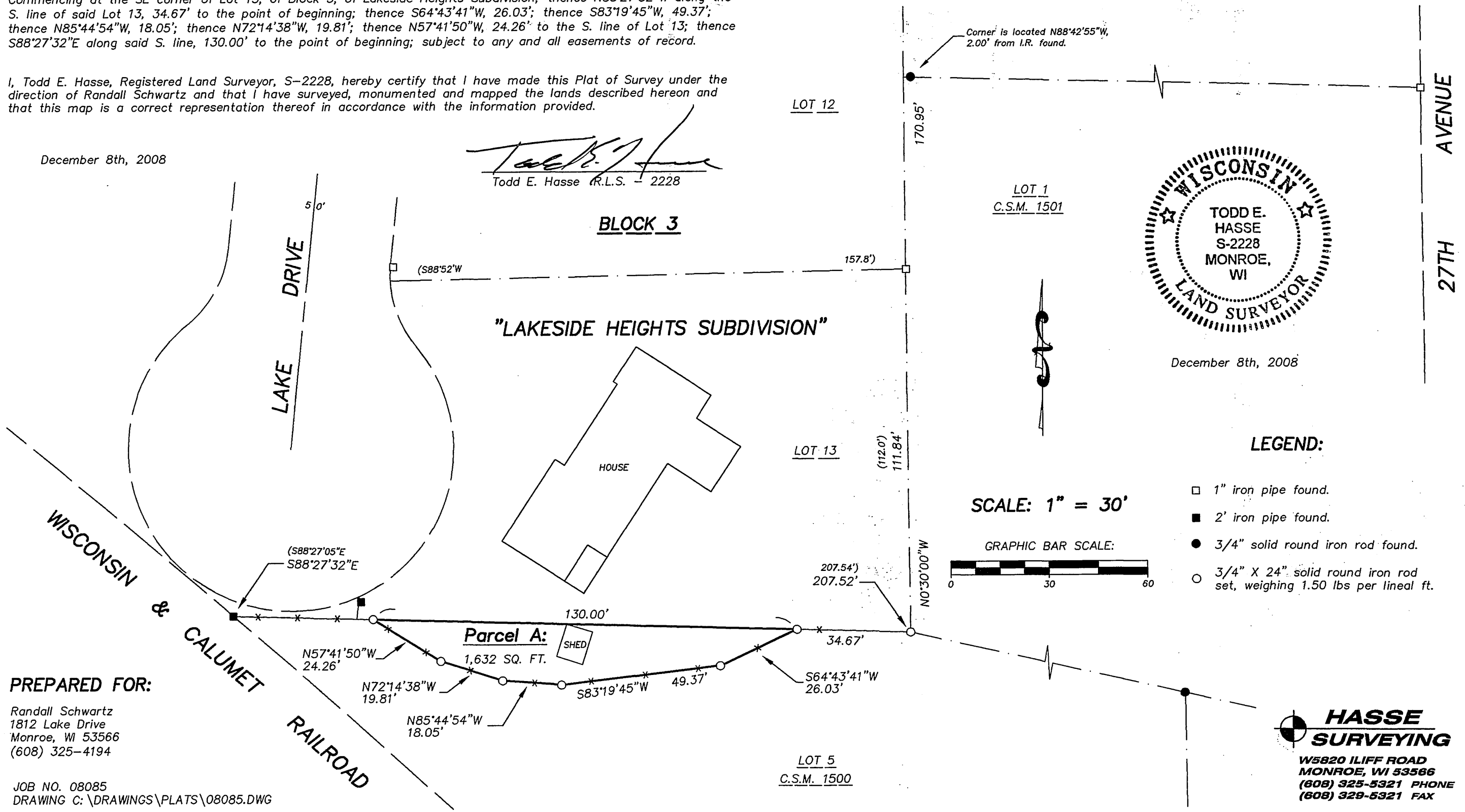

NOTES:

1. Bearings and distances shown in parenthesis indicates recorded as data.
2. This survey was created for the exchange of land between adjoining landowners.
3. Bearings are referenced to the S. line of Lot 13, Lakeside Heights Subdivision, which was assumed to bear S88°27'32"E.



December 8th, 2008

LEGEND:

- 1" iron pipe found.
- 2' iron pipe found.
- 3/4" solid round iron rod found.
- 3/4" X 24" solid round iron rod set, weighing 1.50 lbs per lineal ft.

SCALE: 1" = 30'

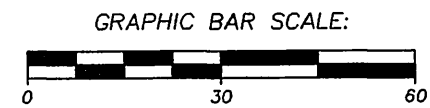

PREPARED FOR:

Randall Schwartz
 1812 Lake Drive
 Monroe, WI 53566
 (608) 325-4194

JOB NO. 08085
 DRAWING C: \DRAWINGS\PLATS\08085.DWG

HASSE SURVEYING
 W5820 ILIFF ROAD
 MONROE, WI 53566
 (608) 325-5321 PHONE
 (608) 329-5321 FAX