

PLAT OF SURVEY

PART OF LOT 3, BLOCK 190, ORIGINAL PLAT OF BRODHEAD, LOCATED IN THE SOUTHEAST QUARTER OF THE SOUTHWEST QUARTER OF SECTION 25, TOWNSHIP 02 NORTH, RANGE 09 EAST, CITY OF BRODHEAD, GREEN COUNTY, WISCONSIN.



SCALE : ONE INCH = SIXTY FEET

ASSUMED NORTH
BEARINGS ARE BASED UPON THE SOUTH R/W LINE OF 16TH ST. ASSUMED TO BEAR N90°00'00"W

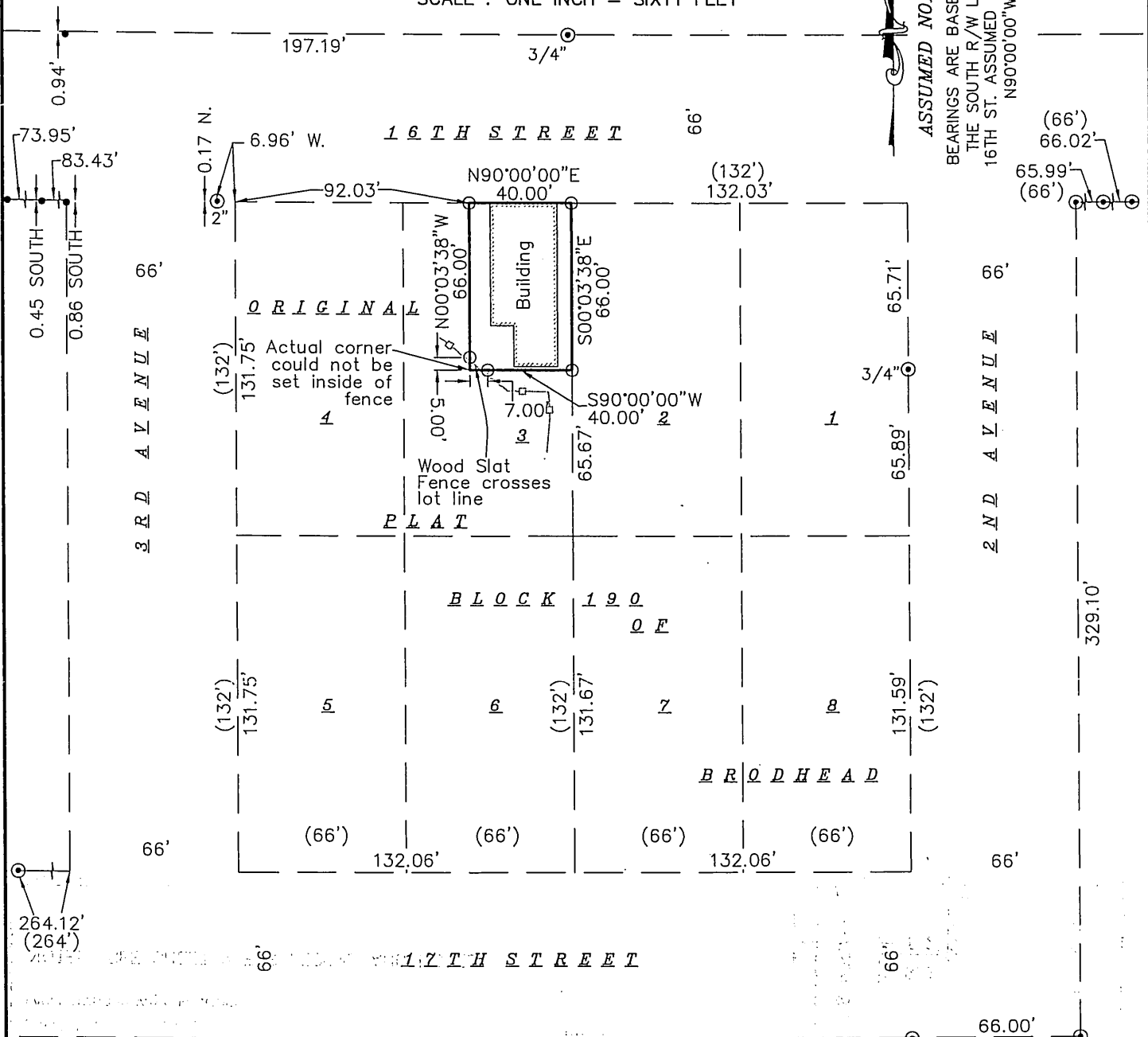

Filed Dec 3, 2008 Vol. 12 pg 52

SURVEYED FOR :
Debra Ann Deppeler
2014 E. Dayton St.
Madison, WI 53704-4721

SURVEYED BY :

Burse

surveying & engineering inc.
1400 E. Washington Ave, Suite 158
Madison, WI 53703 608.250.9263
Fax: 608.250.9266
email: burse@chorus.net
www.bursesurveyengr.com

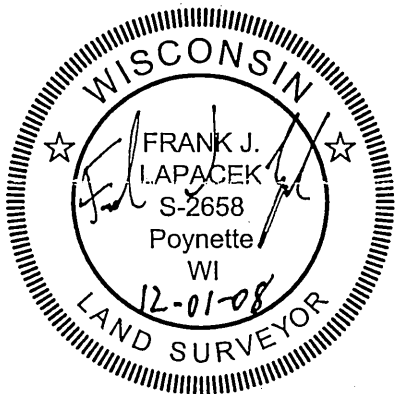

NOTE: SEE SHEET 2 FOR LEGEND AND NOTES.

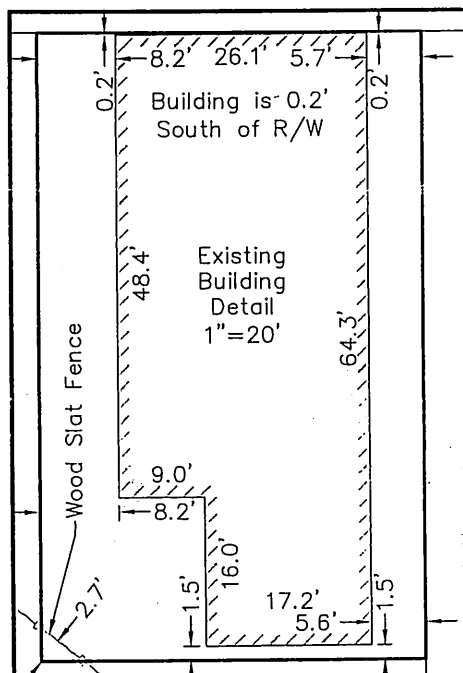

SHEET 1 OF 2
Date: 12-01-08
Plot View: sht1

\\PROJECTS\BSE1255\dwg\BSE1255.DWG