

PLAT OF SURVEY

That part of the SW, NW, NE & SE 1/4s of the NW 1/4 and the NW 1/4 of the SW 1/4 and part of the NE 1/4 of the SW 1/4 of Section 18, Town 4 North, Range 9 East, Township of Brooklyn, Green County, Wisconsin, bounded and described as follows:

Beginning at the W 1/4 corner of Section 18; thence N0°32'27"E along the W. line of the NW 1/4 of Section 18, 1036.12'; thence S89°24'03"E, 1166.14'; thence N0°32'14"E, 1613.74' to the N. line of the NW 1/4 of Section 18; thence N88°50'58"E along said N. line, 488.20'; thence S1°08'21"E, 2379.41'; thence N38°51'34"E, 961.40'; thence S84°32'50"E, 149.03'; thence S0°48'26"W, 2303.26' to the S. line of the NE 1/4 of the SW 1/4 of Section 18; thence S89°50'33"W along the S. lines of the NE & NW 1/4s of the SW 1/4 of Section 18, 2453.76' to the W. line of the SW 1/4 of Section 18; thence N0°20'58"E along said W. line, 1223.65' to the E 1/4 corner of Section 13, Town 4 North, Range 8 East, Township of Exeter; thence N0°32'27"E along said W. line, 83.28' to the point of beginning; subject to a public road right-of-way as shown and to any and all easements of record.

I, Todd E. Hasse, Registered Land Surveyor, S-2228, hereby certify that I have made this Plat of Survey under the direction of Steve Hedeman, agent of Hedeman Real Estate and that I have surveyed, monumented and mapped the lands described hereon and that this map is a correct representation thereof in accordance with the information provided.

October 23rd, 2008

SCALE: 1" = 200'

Todd E. Hasse
Todd E. Hasse R.L.S. - 2228

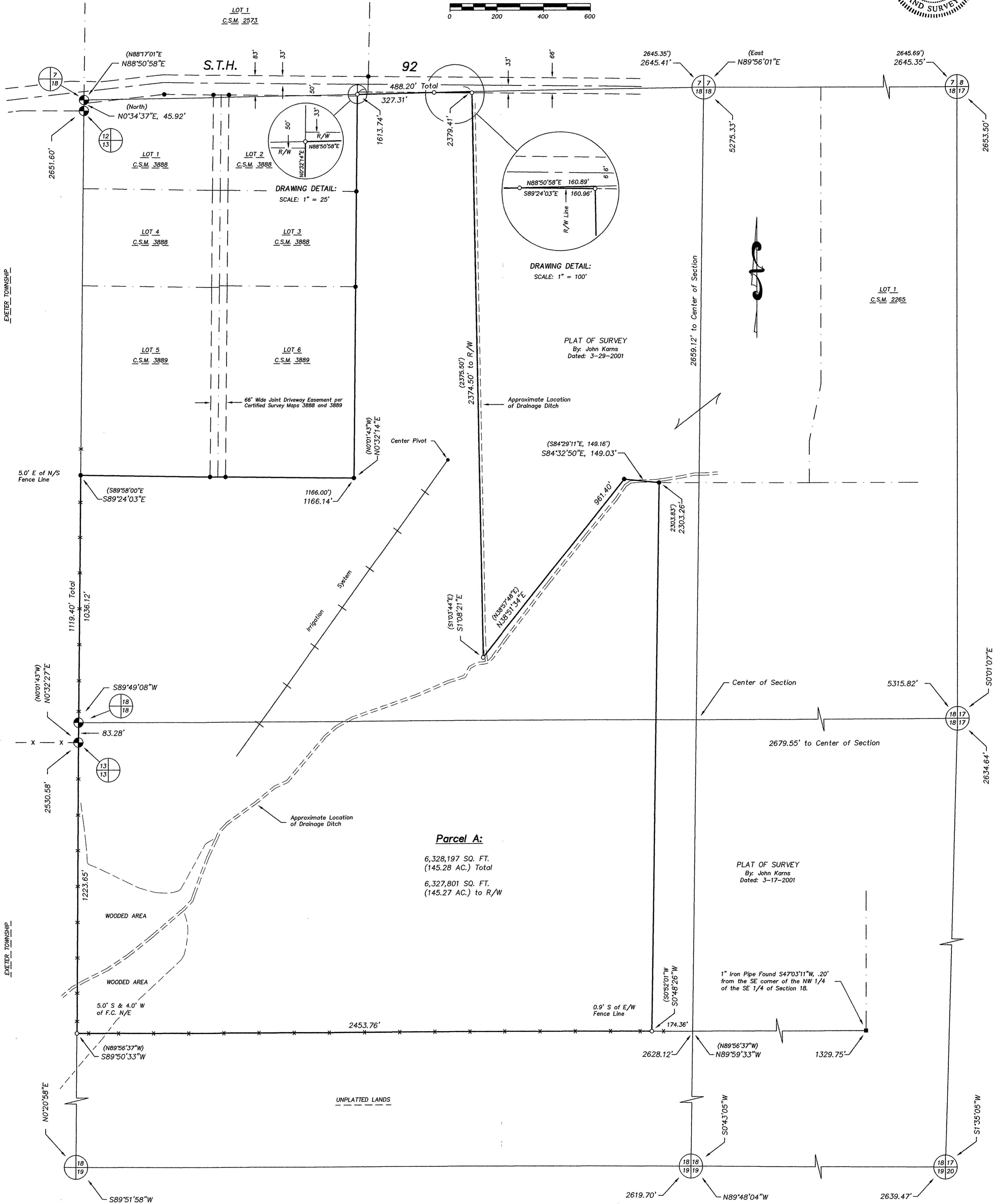
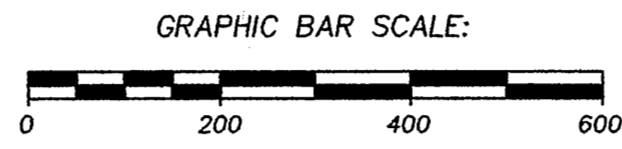

LEGEND:

- Cast Aluminum monument found.
- 1" iron pipe found.
- 3/4" solid round iron rod found.
- 3/4" X 24" solid round iron rod set, weighing 1.50 lbs per lineal ft.
- Existing Fence Line.
- Property Line.

NOTES:

1. Bearings and distances shown in parenthesis, indicates recorded as data.
2. Bearings are reference to the N. line of the NW 1/4 of Section 18, which bears N88°50'58"E according to the Green County Coordinate System as defined by the Wisconsin Department of Transportation and determined by GPS observation, 2007 Adjustment.

PREPARED FOR:

Hedeman Real Estate Company
c/o Steve Hedeman
1500 10th Street
Monroe, WI 53566
(608) 325-2000

JOB NO. 08070
DRAWING C: \DRAWINGS\PLATS\08070.DWG

HASSE SURVEYING
W5820 ILIFF ROAD
MONROE, WI 53566
(608) 325-5321 PHONE
(608) 329-5321 FAX