

# PLAT OF SURVEY

That part of the SW & SE 1/4s of the SE 1/4 of Section 29, Town 2 North, Range 6 East, Township of Jordan, Green County, Wisconsin, bounded and described as follows:

Commencing at the SE corner of Section 29; thence N89°49'00"W along the S. line of the SE 1/4 of Section 29, 1311.45' to the point of beginning; thence N89°49'00"W along said S. line, 412.50'; thence N0°45'40"E, 231.00'; thence S89°49'00"E, 412.50'; thence S0°45'40"W, 231.00' to the point of beginning; subject to a public road right-of-way as shown and to any and all easements of record.

I, Todd E. Hasse, Registered Land Surveyor, S-2228, hereby certify that I have made this Plat of Survey under the direction of the Jordan Lutheran Church and that I have surveyed, monumented and mapped the lands described hereon and that this map is a correct representation thereof in accordance with the information provided.

August 20th, 2008

*Todd E. Hasse*  
Todd E. Hasse R.L.S. - 2228

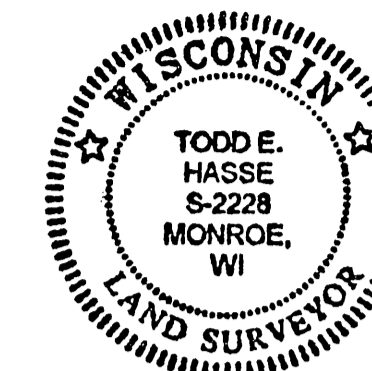

SCALE: 1" = 30'

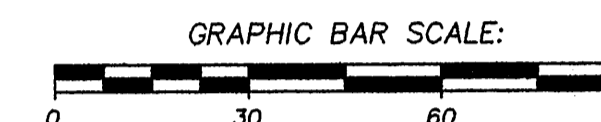

Vernon and Carol Priebe  
Volume 341, Page 167

Vernon and Carol Priebe  
Volume 384, Page 346

UNPLATTED LANDS

UNPLATTED LANDS

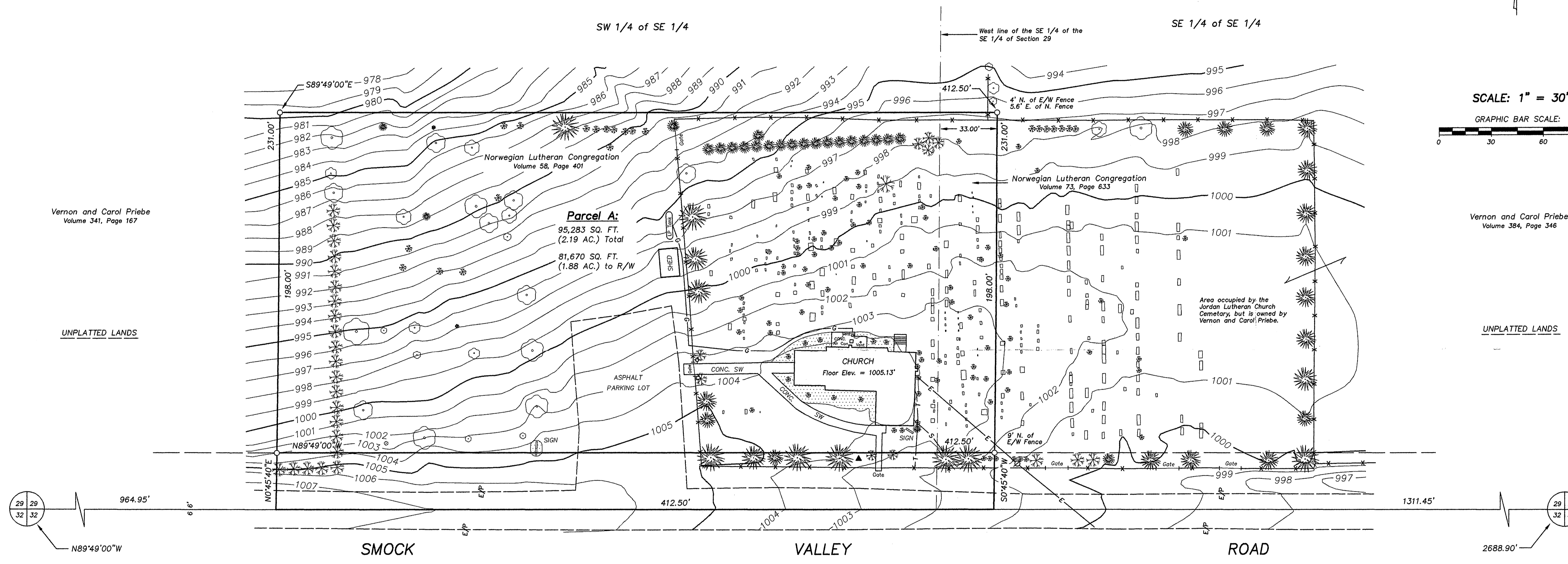

UNPLATTED LANDS

## LEGEND:

CONTOUR INTERVAL = 1'

BENCHMARK: TOP WELL CAP = 1005.16'

- |  |   |  |                              |
|--|---|--|------------------------------|
|  | Cast Aluminum monument found.   |  | Deciduous tree.              |
|  | 3/4" X 24" solid round iron rod set, weighing 1.50 lbs per lineal ft. |  | Evergreen tree.              |
|  | Edge of Pavement.   |  | Bush / shrub.                |
|  | Fence.  |  | Misc. landscaping / flowers. |
|  | Overhead Electric.  |  | Electric light pole.         |
|  | Underground Gas Line.   |  | Power pole.                  |
|  | Underground Telephone.  |  | Well.                        |
|  | Approximate location of sewer pipe.                                   |  |                              |

## NOTES:

- The elevations for this survey were established by GPS observation and are referenced to the 1997 Adjustment.
- The bearings are reference to the S. line of the SE 1/4 of Section 29, which bears N89°49'00"W according to the Green County Coordinate System as defined by the Wisconsin Department of Transportation and determined by GPS observation, 1997 Adjustment.

## PREPARED FOR:

Jordan Lutheran Church  
W9006 Smock Valley Road  
Browntown, WI 53522  
(608) 966-3358

**HASSE SURVEYING**  
W5820 ILIFF ROAD  
MONROE, WI 53566  
(608) 325-5321 PHONE  
(608) 329-5321 FAX

Field Map: 2, 2008 1st 1st pg 46