

571 601-1 201 8000 'e 7-10-17 JMF

PLAT OF SURVEY

Lot 2 of Certified Survey Map No. 4235, Recorded in Volume 17 of Certified Survey Maps of Green County, on Pages 49 - 51, as Document No. 492286 and also Lot 1 of Certified Survey Map No. 4236, Recorded in Volume 17 of Certified Survey Maps of Green County, on Pages 52 - 54, as Document No. 492287, being part of the NE & SE 1/4s of the SE 1/4 of Section 3, Town 1 North, Range 7 East, Township of Clarno, Green County, Wisconsin, bounded and described as follows:

Commencing at the E 1/4 corner Section 3; thence N89°36'14"W along the N. line of the SE 1/4 of Section 3, 438.53' to the point of beginning; thence S32°26'08"E, 154.95'; thence S63°33'30"E, 142.92'; thence S56°12'33"E, 153.27'; thence S13°03'10"E, 273.06'; thence N79°24'50"W, 52.00'; thence S27°35'47"W, 456.41'; thence N68°13'42"W, 232.24'; thence S35°04'49"W, 758.00'; thence S23°34'53"W, 168.00'; thence S12°12'44"W, 202.00'; thence S21°40'19"W, 134.00'; thence S28°51'35"W, 356.00'; thence S50°59'18"W, 89.47'; thence N89°54'23"W, 30.00' to the W. line of the E 1/2 of the SE 1/4 of Section 3 and the centerline of Clarno Road; thence N0°05'37"E along said W. line and said centerline, 38.00'; thence S89°54'23"E, 30.00'; thence N48°52'09"E, 58.42'; thence N28°51'35"E, 318.00'; thence N22°17'27"E, 130.00'; thence N8°03'27"E, 214.24'; thence N19°02'26"E, 75.77'; thence N23°08'57"E, 90.36'; thence N27°38'58"E, 89.57'; thence N35°19'38"E, 705.65'; thence N37°58'36"W, 191.39'; thence N58°05'00"E, 357.65'; thence N0°09'27"E, 208.51'; thence N14°55'41"W, 156.48'; thence N32°26'08"W, 145.08' to the N. line of the SE 1/4 of Section 3; thence S89°36'14"E along said N. line, 59.50' to the point of beginning; subject to a public road right-of-way as shown and to any and all easements of record.

I, Todd E. Hasse, Registered Land Surveyor, S-2228, hereby certify that I have made this Plat of Survey under the direction of Alan Gerber, Engineering Supervisor for the City of Monroe and that I have surveyed, monumented and mapped the lands described hereon and that this map is a correct representation thereof in accordance with the information provided.

August 8th, 2008

Todd E. Hasse
Todd E. Hasse R.L.S. - 2228



LEGEND:

- Cast Aluminum monument found.
- Wisconsin DOT Aluminum cap found.
- 1" iron pipe found.
- 3/4" solid round iron rod found.
- 1 1/4" solid iron rod found.
- 3/4" X 24" solid round iron rod set, weighing 1.50 lbs per lineal ft.

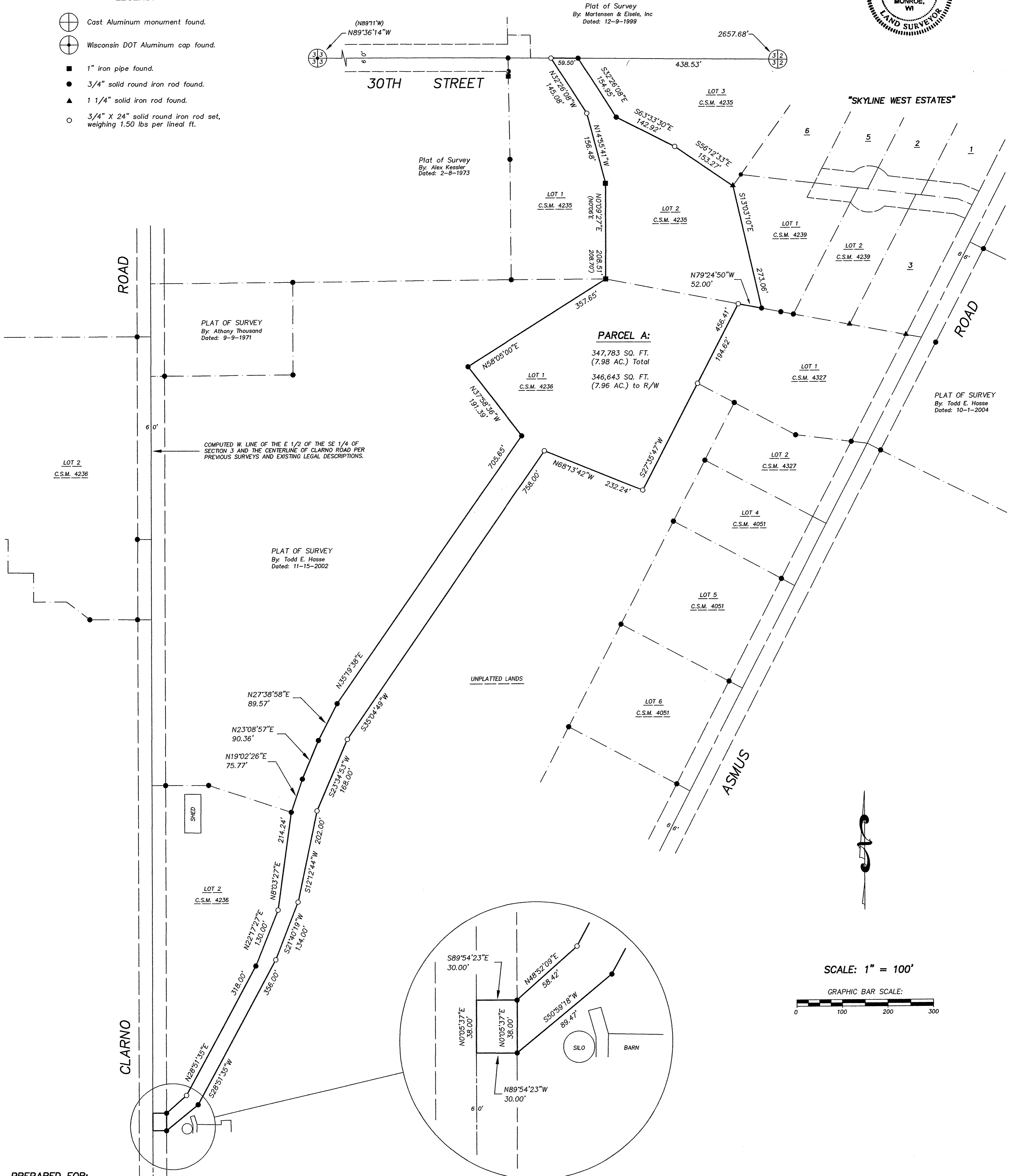

SCALE: 1" = 100'

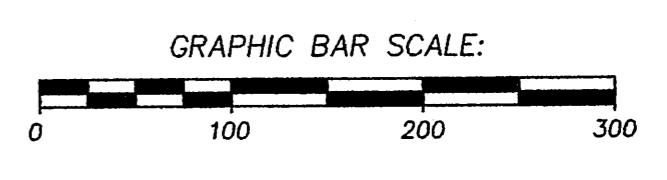

PREPARED FOR:
City of Monroe
c/o Alan Gerber
1110 18th Avenue
Monroe, WI 53566
(608) 329-2532

DRAWING DETAIL:
NOT TO SCALE

HASSE SURVEYING
58820 ILIFF ROAD
MONROE, WI 53566
(608) 325-6321 PHONE
(608) 329-6321 FAX