

Property Survey

Part of the Northwest 1/4 of the Southwest 1/4, part of the Northeast 1/4 of the Southwest 1/4 and all of the Southeast 1/4 of the Southwest 1/4 of Section 29, Township 2 North, Range 7 East, Town of Monroe, Green County, Wisconsin

Surveyor's Certificate

I, William F. Kottler, registered land surveyor, hereby certify that in full compliance with the provisions of Chapter A-E 7 of the Wisconsin Administrative Code, and under the direction and control of the owners, that this survey is correct to the best of my knowledge and belief, and that this land is located in part of the Northwest 1/4 of the Southwest 1/4, part of the Northeast 1/4 of the Southwest 1/4 and all of the Southeast 1/4 of the Southwest 1/4 of Section 29, Township 2 North, Range 7 East, Town of Monroe, Green County, Wisconsin, containing 3,535,725 square feet (81.1691 acres) subject to all easements and rights-of-way of record and/or use, described as follows:

Beginning at the South 1/4 Corner of said Section 29; thence along the South line of the Southwest 1/4 of said Section 29, S89°27'17"W, 1309.95 feet to the Southwest corner of the Southeast 1/4 of the Southwest 1/4 of said Section 29; thence along the West line of the Southeast 1/4 of the Southwest 1/4 of said Section 29, N00°03'37"E, 1331.63 feet to the Northwest corner of the Southeast 1/4 of the Southwest 1/4 of said Section 29; thence along the South line of the Northwest 1/4 of the Southwest 1/4 of said Section 29, S89°25'49"W, 1326.52 feet to the Southwest corner of the Northwest 1/4 of the Southwest 1/4 of said Section 29; thence along the West line of the Southwest 1/4 of said Section 29, N00°39'11"W, 665.50 feet to the Northwest corner of the South 1/2 of the North 1/2 of the Southwest 1/4 of said Section 29; thence along the North line of the South 1/2 of the North 1/2 of the Southwest 1/4 of said Section 29; N89°25'07"E, 2135.70 feet to the Southeast corner of lands described in Volume 374 Page 757; thence along the East line of said lands, N00°29'17"E, 666.05 feet to the Northeast corner of said lands; thence along the North line of the Southwest 1/4 of said Section 29, N89°24'24"E, 537.24 feet to the Northeast corner of the Southwest 1/4 of said Section 29; thence along the East line of the Southwest 1/4 of said Section 29, S00°46'22"W, 231.30 feet; thence S89°48'23"W, 503.27 feet; thence S00°46'22"W, 797.46 feet; thence N67°18'58"E, 548.53 feet; thence S00°46'22"W, 1846.03 feet to the point of beginning.

Dated this 19th day of August, 2008.

William F. Kottler
William F. Kottler, WI LS-2348

LEGEND

- U.S. PUBLIC LAND SURVEY MONUMENT
- 3/4"x18" REBAR SET (1.50 LBS/LF)
- PK NAIL SET
- 3/4" REBAR FOUND
- PROPERTY LINE
- RIGHT-OF-WAY LINE
- PARCEL LINE
- SECTION LINE
- FENCE LINE
- PIN
- MONUMENT LINE
- PROPERTY LINE
- EXISTING ACCESS LOCATION

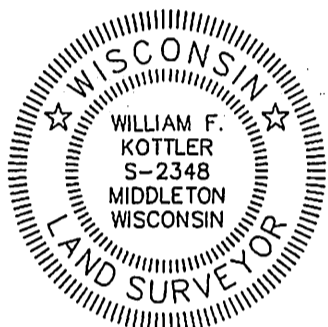

Filed Sept 2, 2008

Vol 12 pg 44

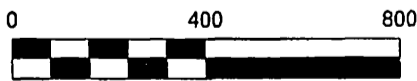
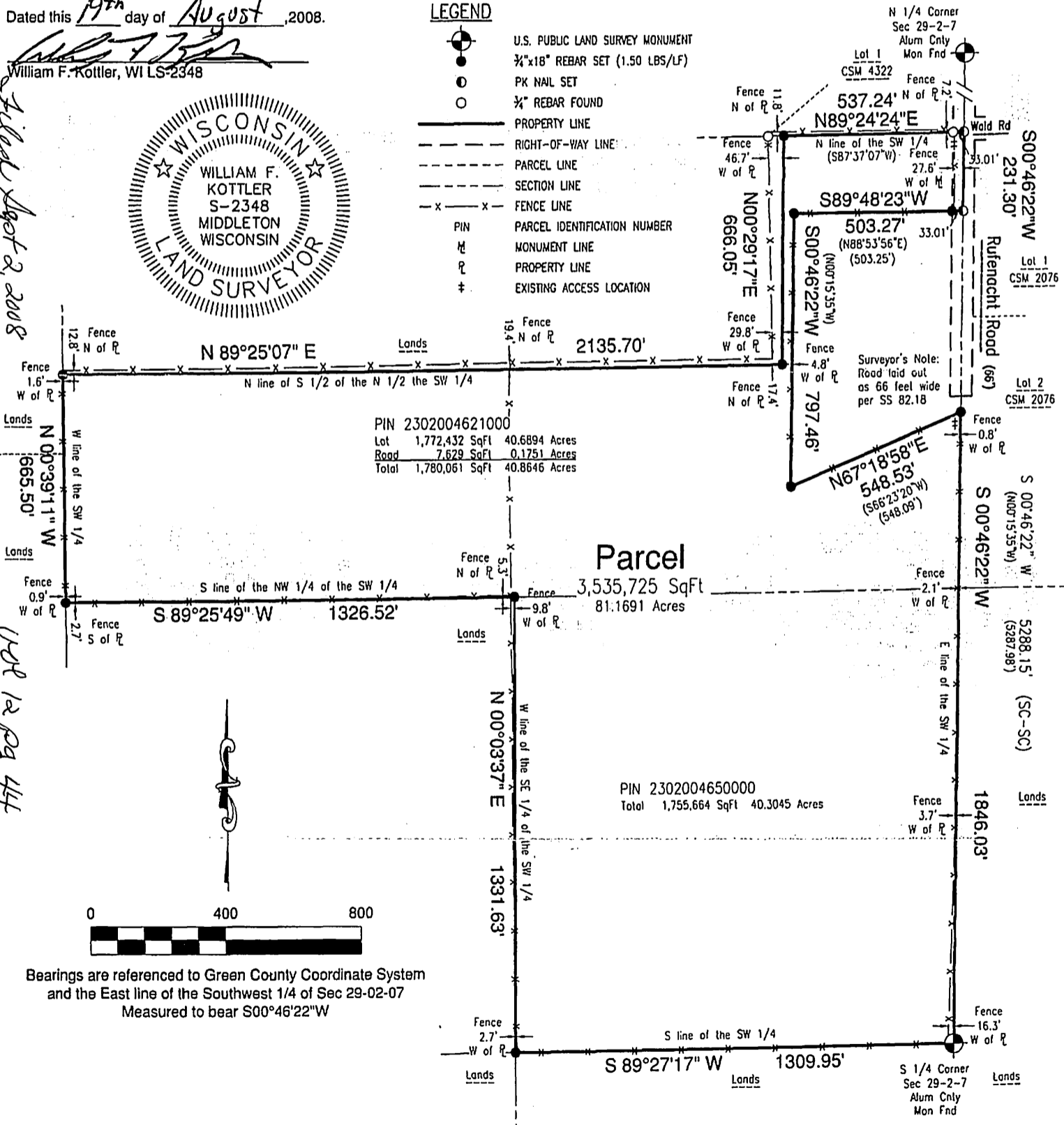

Bearings are referenced to Green County Coordinate System and the East line of the Southwest 1/4 of Sec 29-02-07 Measured to bear S00°46'22"W



Kottler Land Survey, LLC
3978 Shawn Trail, Middleton, WI 53562
Phone (608) 381-1145 Email kls@kls.com
www.surveymyproperty.com

Survey for:
Russell & Linda Block
Trustees Block Living Trust
N802 Five Corner Road
Monroe, WI 53566

File: 08015ps.dwg
Date: 08/19/2008
Drafted By: Wil
Sheet: 1 of 1