

Plat of Survey

SURVEYORS CERTIFICATE: I HEREBY CERTIFY THAT I HAVE SURVEYED, DIVIDED AND MAPPED THE LANDS DESCRIBED HEREON. I FURTHER CERTIFY THAT THE SURVEY IS IN COMPLIANCE WITH CHAPTER A-E7 OF THE WISCONSIN ADMINISTRATIVE CODE AND IS THE NW 1/4 OF THE SE 1/4 OF SECTION 24, T3N-R9E, TOWN OF ALBANY, GREEN COUNTY, WISCONSIN; TO-WIT: COMMENCING AT THE E 1/4 CORNER OF SAID SECTION 24; THENCE N 89°01'29"W, 1303.61 FEET TO THE POINT OF BEGINNING OF THIS DESCRIPTION; THENCE CONTINUING N 89°01'29"W, 1303.61 FEET; THENCE S 00°10'00"W, 1325.45 FEET; THENCE S 89°00'26"E, 1304.89 FEET; THENCE N 00°06'42"E, 1325.87 FEET TO THE POINT OF BEGINNING. CONTAINING 39.7 ACRES AND SUBJECT TO S.T.H. 59 OVER THE NORTH 33 FEET THEREOF AND EASEMENTS AND DEDICATIONS OF RECORD.

D. William Karns
D. WILLIAM KARNS for: Joe & Sue Dunphy
KARNS LAND SURVEYING W 646 STH 59
N 7994 KELLY ROAD Albany, WI. 53502

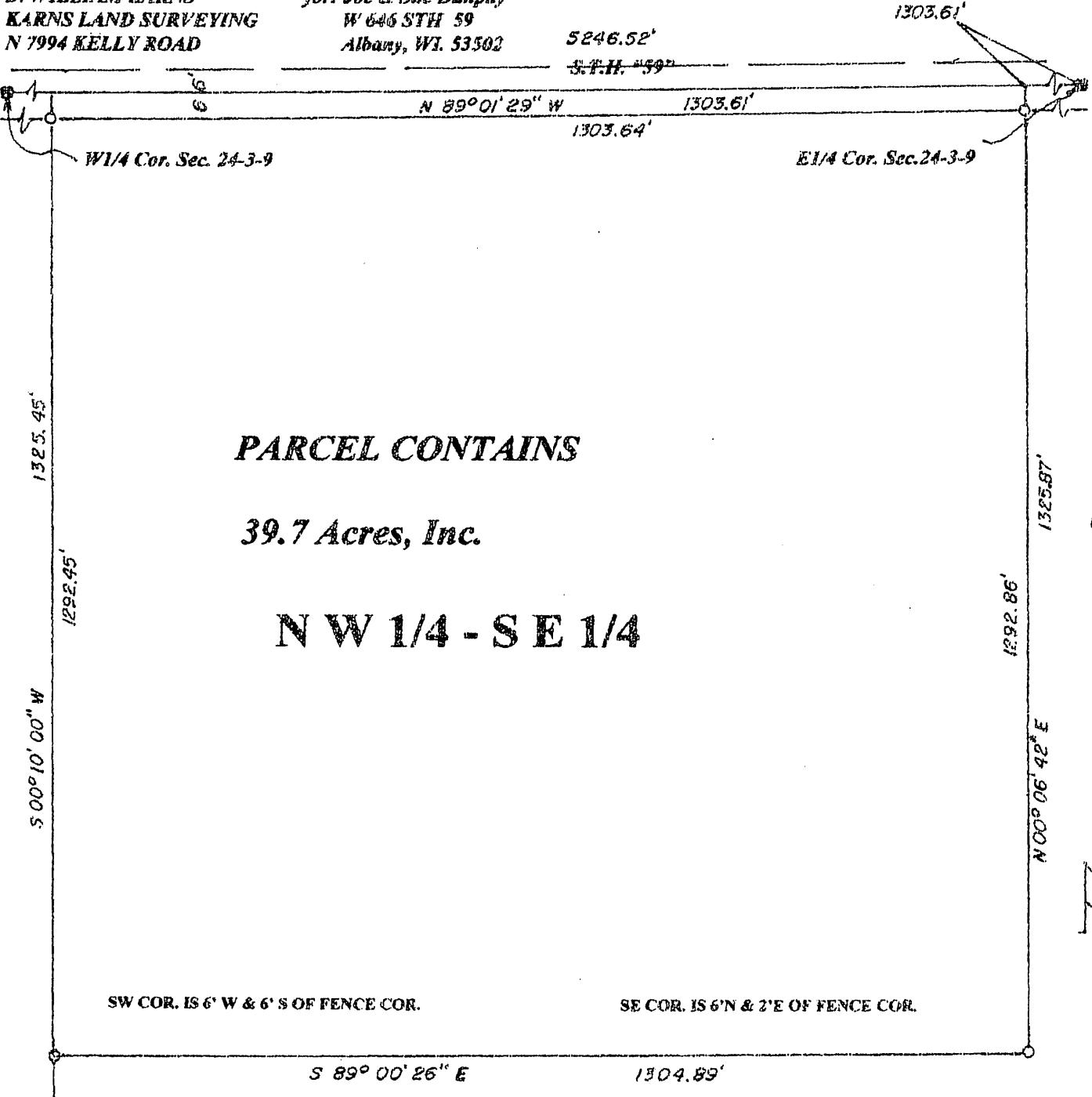

Filed Sept. 2, 2008 Vol 12 pg 42

LEGEND: scale 1" = 200'



- = cast alum. mon. found.
- = 1 1/2" x 18" iron pipe set, mn. wt. 1.13# per ln. ft.
- North ref. to the E-W 1/4 Sec. line, which is assumed to bear N 89°01'29"W.

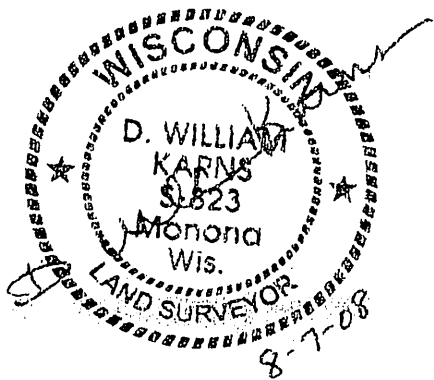

office map #08-1613