

SCALE: 1" = 20'

HEIDE HILLS
11

12

CURVE TABLE

| NUMBER | CENTRAL ANGLE | RADIUS | ARC LENGTH | CHORD BEARING | CHORD |
|--------|--------------------------|--------|------------|----------------------------------|----------------|
| C1 | 19°16'24" (19°16'26") | 188.77 | 63.50 | N 14°38'57" W (N 14°31'47" W) | 63.20 63.20 |

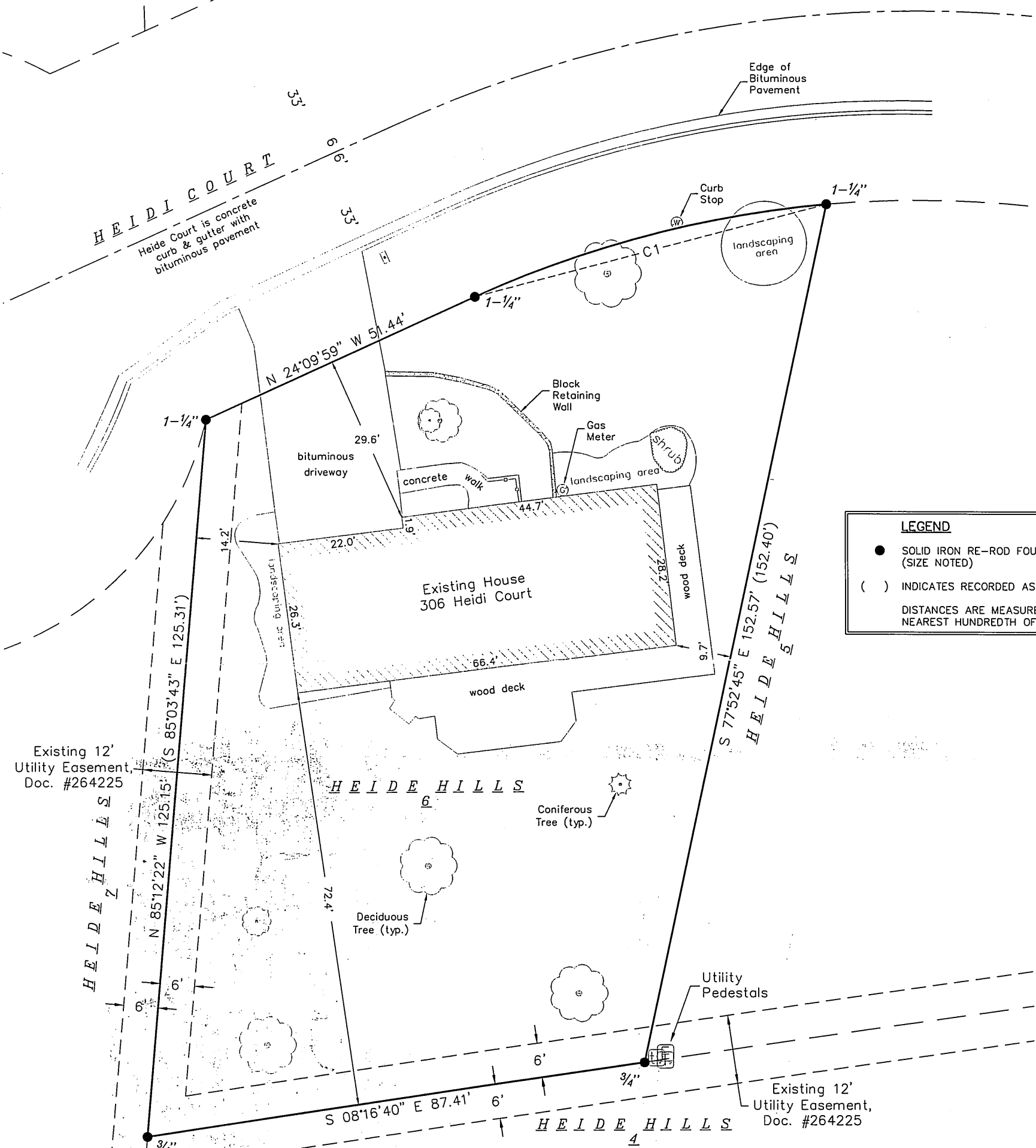

LEGEND

- SOLID IRON RE-ROD FOUND (SIZE NOTED)
- () INDICATES RECORDED AS

DISTANCES ARE MEASURED TO THE NEAREST HUNDREDTH OF A FOOT.

Existing 12' Utility Easement, Doc. #264225

Existing 12' Utility Easement, Doc. #264225

SURVEYOR'S CERTIFICATE:

I, Michael S. Marty, Professional Land Surveyor No. 2452, hereby certify that the foregoing survey was executed under my direction and control, and that said survey meets the minimum standards for property surveys of the Wisconsin Administrative Code (A-E7), and the map hereon is correct to the best of my knowledge and belief.

Dated this 26th day of July 2008

Signed: *Michael S. Marty*
Michael S. Marty, P.L.S. No. 2452



SURVEYOR'S CERTIFICATE:

- Date of field work: July 26, 2008.
- All buildings, and surface and subsurface improvements on and adjacent to the parcel surveyed are not necessarily shown hereon.
- No attempt has been made as a part of this survey to obtain or show data concerning existence, size, depth, condition, capacity, or location of any utility or municipal/public service facility. For information regarding these utilities contact the appropriate agencies.
- Except as specifically stated or shown hereon, the survey does not purport to reflect any of the following which may be applicable to the subject real estate: easements, building setback lines; restrictive covenants; subdivision restrictions; zoning, or other land use regulations; and any other facts that an accurate and current title search may disclose.
- Surveyor has made no investigation or independent search for easements of record, encumbrances, restrictive covenants, ownership title evidence, or any other facts that an accurate and current title search may disclose.