

SECTION SUMMARY

SECTION 3, TOWN 1 NORTH, RANGE 8 EAST

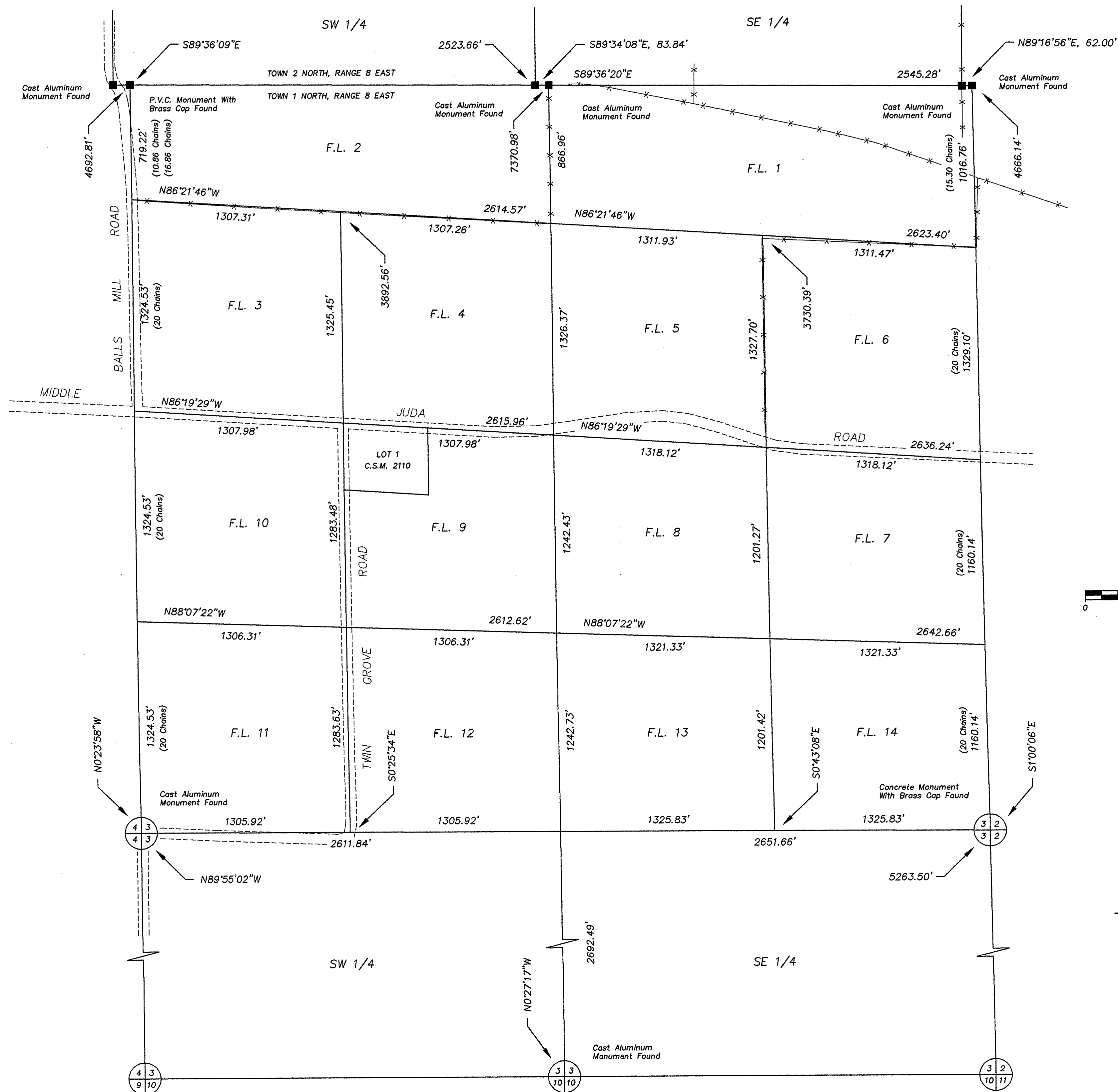

NOTES:

1. Bearings are reference to the E. line of the NE 1/4 of Section 3, which bears S1°00'06"E according to the Green County Coordinate System as defined by the Wisconsin Department of Transportation and determined by GPS observation, 1997 Adjustment.
2. A scrivener's error was performed in the Original Section Summary as the W. line of Fractional Lot 2 was shown to be 16.86 chains. In Book 1 of the Records of Surveys, filed in the Green County Register of Deeds Office, the Section Summary for Jefferson Township show the W. line of Fractional Lot 2 to be 10.86 chains. I used the dimension as filed in the surveyors book of 10.86 chains.
3. This Section Summary represents the work as done by Richard Talarczyk on July 26th, 1996 for Certified Survey Map No. 2110. I worked for Mr. Talarczyk and remember working on this project, as he located the NE corner of Fractional Lot 14 by intersecting an existing E/W fence line located on the N. side of Fractional Lot 14 with the E. line of Section 3. Then he double the distance from the E 1/4 corner to the N. and this computed the location of the NE corner of Fractional Lot 7. From this point he prorated out the rest of the section line to the NE corner of the section. I also located several fence / occupation lines and the centerline of the existing roadways and feel that this section summary does fit the existing occupation very well. Extensive research was performed, original field notes were obtained and several County Surveyor Records were reviewed, but I concluded that I was going to use the information obtained and used by Mr. Talarczyk.

PREPARED FOR:

James D. Beutel
W1321 Ten Eyck Road
Brodhead, WI 53520
(608) 897-2989

JOB NO. 08022
DRAWING C: \DRAWINGS\PLATS\08022A.DWG

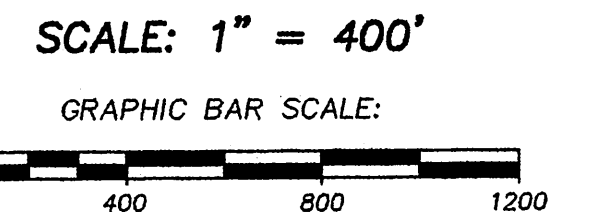

HASSE SURVEYING
W5820 ILIFF ROAD
MONROE, WI 53566
(608) 326-5321 PHONE
(608) 329-5321 FAX

Filed Aug 7, 2008 UTM 12 pg 39