

PLAT OF SURVEY

LOT 3 OF A CERTIFIED SURVEY MAP NO. 3242 AS RECORDED IN VOLUME 12, PAGE 14, OF CERTIFIED SURVEY MAPS OF GREEN COUNTY, WISCONSIN LOCATED IN THE NW. 1/4 OF THE SE. 1/4 AND THE NE. 1/4 OF THE SE. 1/4 OF SECTION 14, T.2N., R.9E. OF THE 4TH P.M., DECATUR TOWNSHIP, GREEN COUNTY, WISCONSIN.

STATE OF WISCONSIN
COUNTY OF ROCK SS.

I HEREBY CERTIFY THAT I HAVE SUPERVISED THE SURVEY OF THE PROPERTY DESCRIBED ABOVE FOR THE EXCLUSIVE USE OF JASON NEHLS AND THAT TO THE BEST OF MY KNOWLEDGE AND BELIEF THE PLAT HEREON DRAWN CORRECTLY REPRESENTS SAID SURVEY AND ITS LOCATION.

GIVEN UNDER MY HAND AND SEAL THIS 23rd DAY OF JULY, 2008, AT JANESVILLE, WISCONSIN.

Steven Lathrop

Steven Lathrop
R.L.S. Number 1853

If the surveyor's signature is not red in color, the map is a copy and may contain unauthorized alterations. The certification contained hereon shall not apply to any copies.

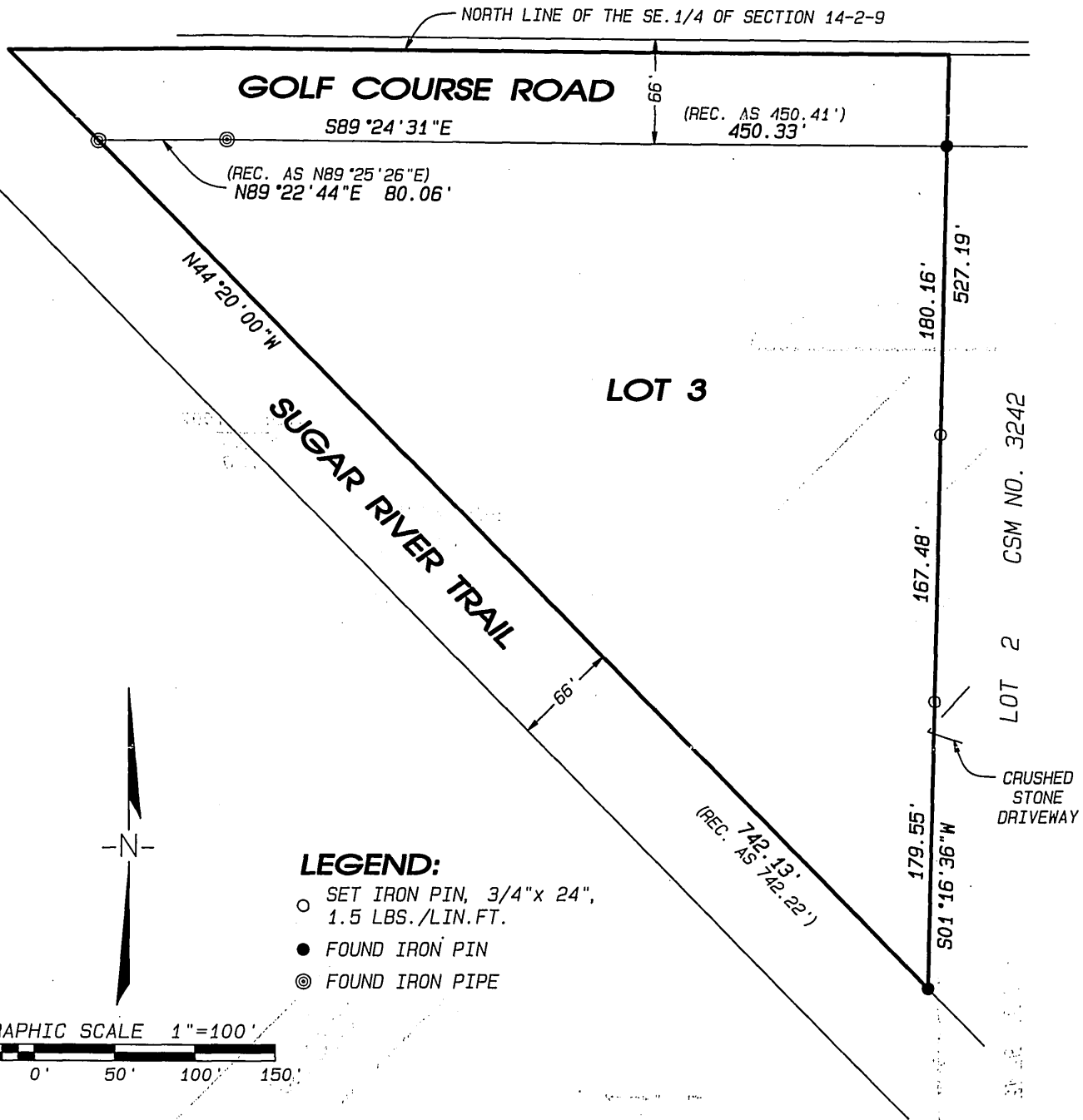
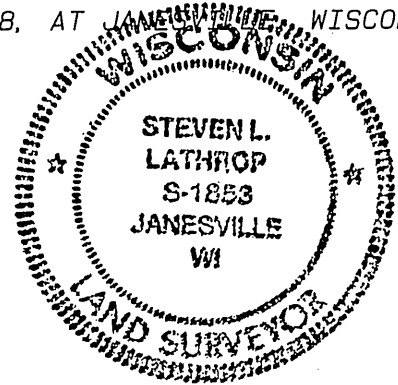

LEGEND:

- SET IRON PIN, 3/4"x 24", 1.5 LBS./LIN.FT.
- FOUND IRON PIN
- ◎ FOUND IRON PIPE

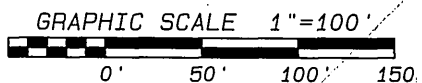

Notes:

This survey is subject to any and all easements and agreements, recorded and unrecorded.

The basis of bearings is assumed.

Project No. 108 - 213 For: NEHLS



- LAND SURVEYING
- LAND PLANNING
- CIVIL ENGINEERING

109 W. Milwaukee St.
Janesville, WI 53548
www.combssurvey.com

tel: 608 752-0575
fax: 608 752-0534

July 28, 2008 Uof 12 pag 37