

PLAT OF SURVEY

LOTS 1 AND 8, BLOCK 189 OF THE ORIGINAL PLAT IN THE CITY OF BRODHEAD, GREEN COUNTY, WISCONSIN.

STATE OF WISCONSIN
COUNTY OF ROCK SS.

I HEREBY CERTIFY THAT I HAVE SUPERVISED THE SURVEY OF THE PROPERTY DESCRIBED ABOVE FOR THE EXCLUSIVE USE OF TERESA SVEUM AND THAT TO THE BEST OF MY KNOWLEDGE AND BELIEF THE PLAT HEREON DRAWN CORRECTLY REPRESENTS SAID SURVEY AND ITS LOCATION. *Sw 4*
Dec 25-2-9

GIVEN UNDER MY HAND AND SEAL THIS 5th DAY OF JUNE, 2008, AT JANESVILLE, WISCONSIN. *per*

Steven Lathrop

Steven Lathrop
R.L.S. Number 1853

If the surveyor's signature is not red in color, the map is a copy and may contain unauthorized alterations. The certification contained hereon shall not apply to any copies.

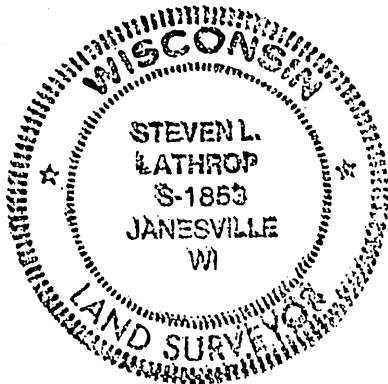

Filed June 27, 2008 8:07 AM 12 PG 33

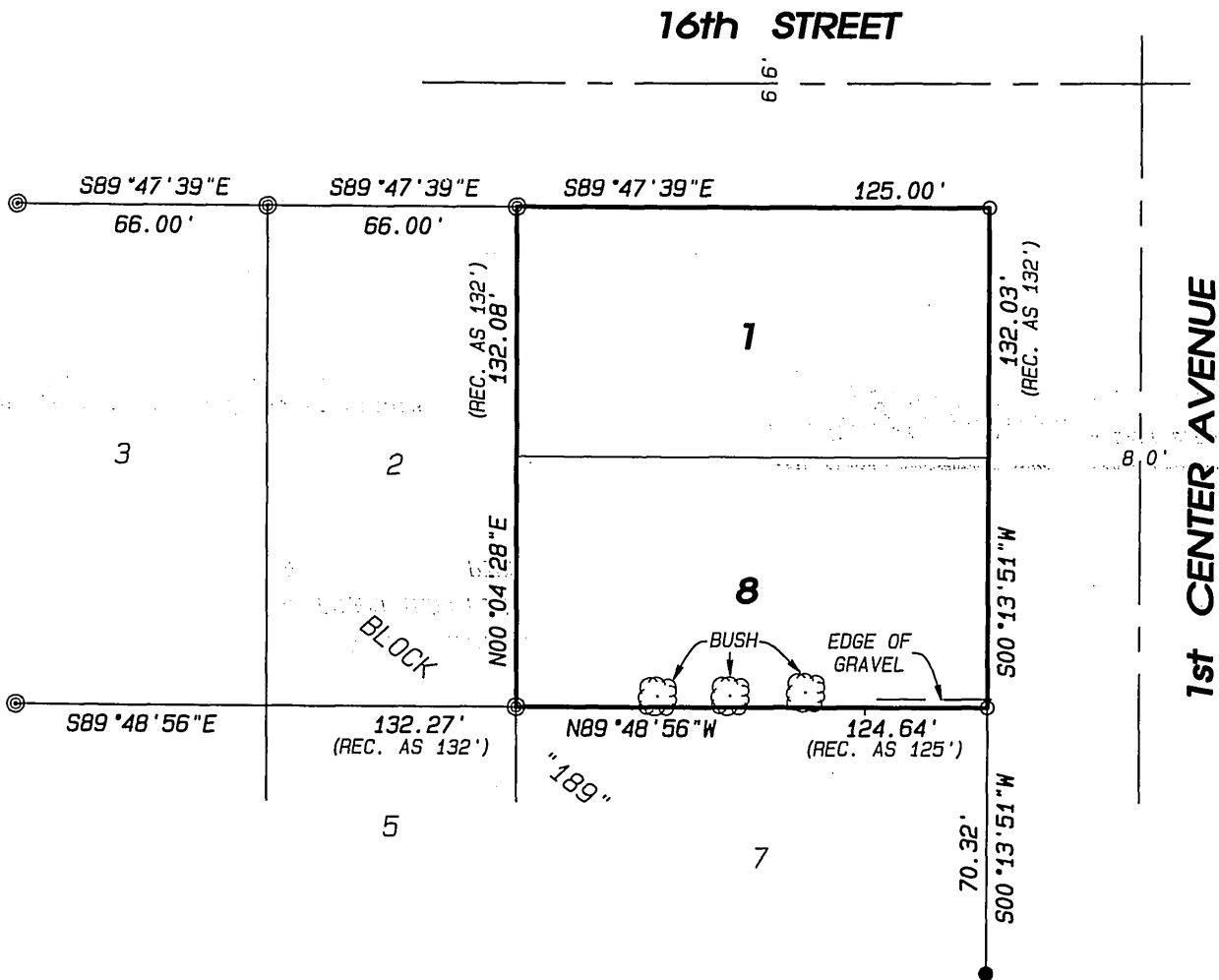

LEGEND:

- SET IRON PIN, 3/4"x 24", 1.5 LBS./LIN.FT.
- FOUND IRON PIN.
- ◎ FOUND IRON PIPE

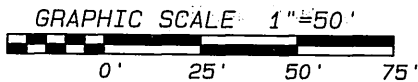

Notes:

This survey is subject to any and all easements and agreements, recorded and unrecorded.

The basis of bearings is assumed.

Project No. 108 - 156

For: SVEUM



- LAND SURVEYING
- LAND PLANNING
- CIVIL ENGINEERING

109 W. Milwaukee St.
Janesville, WI 53548
www.combssurvey.com

tel: 608 752-0575
fax: 608 752-0534