

PLAT OF SURVEY

Lot 11 of Sugar Pond Subdivision, being part of Government Lot 4 of the SW 1/4 of Section 21, Town 3 North, Range 9 East, Township of Albany, Green County, Wisconsin.

I, Todd E. Hasse, Registered Land Surveyor, S-2228, hereby certify that I have made this Plat of Survey under the direction of Scott Larson, agent for Remax Towne Square Realty and that I have surveyed, monumented and mapped the lands described hereon and that this map is a correct representation thereof in accordance with the information provided.

May 9th, 2008

Todd E. Hasse
 Todd E. Hasse R.L.S. - 2228

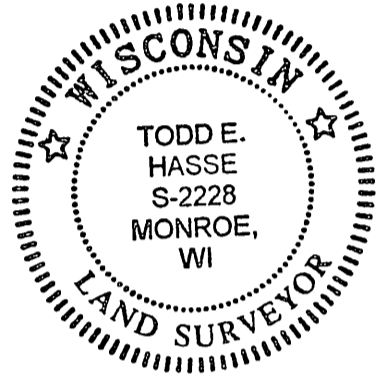
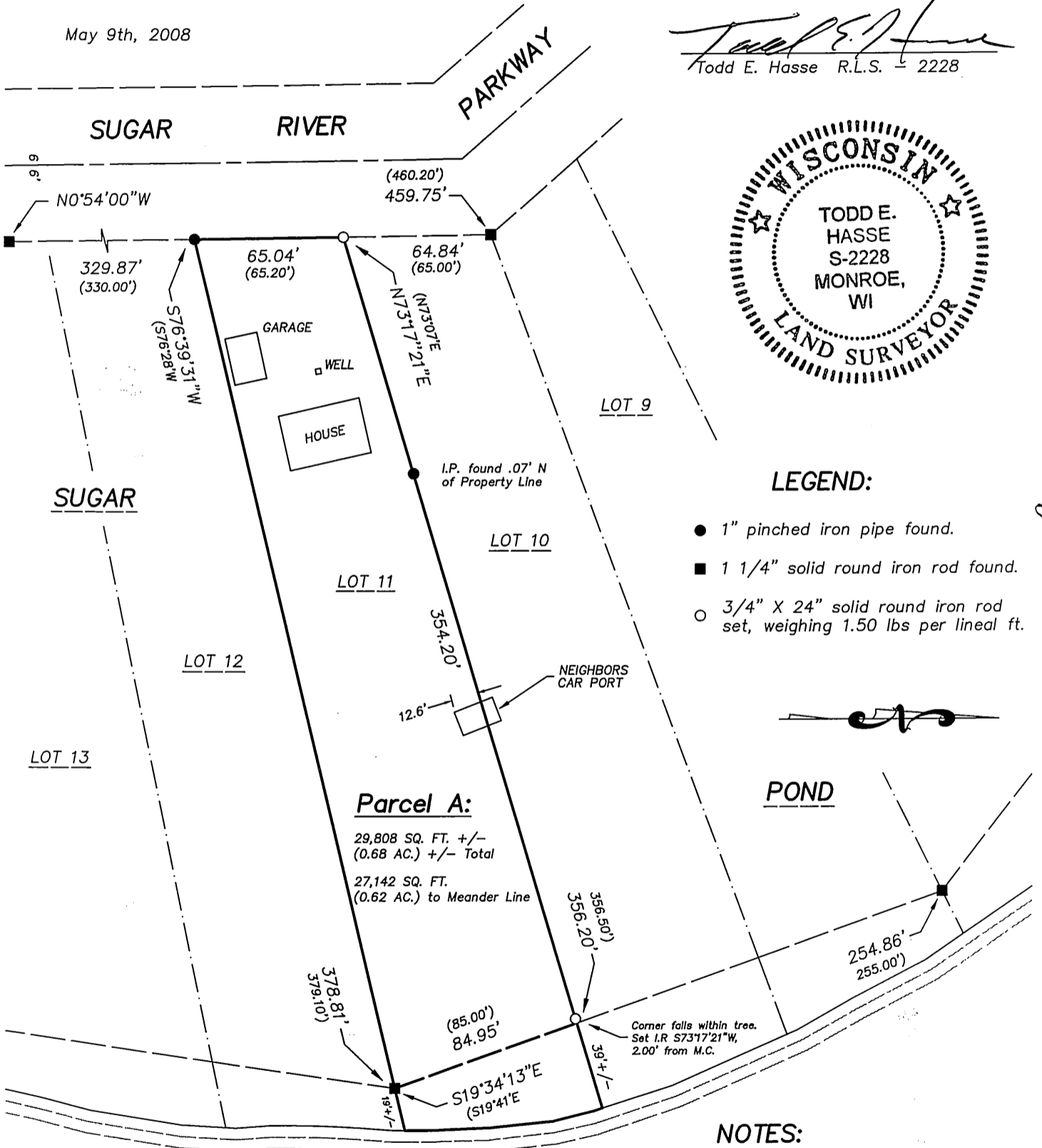

LEGEND:

- 1" pinched iron pipe found.
- 1 1/4" solid round iron rod found.
- 3/4" X 24" solid round iron rod set, weighing 1.50 lbs per lineal ft.



POND

Parcel A:

29,808 SQ. FT. +/-
 (0.68 AC.) +/- Total
 27,142 SQ. FT.
 (0.62 AC.) to Meander Line

NOTES:

1. Bearings and distances shown in parenthesis, indicates recorded as data.
2. Bearings are referenced to the W. line of Lot 11 of Sugar Pond Subdivision, which was assumed to bear N0°54'00"W.

PREPARED FOR:

Remax Towne Square Realty
 c/o Scott Larson
 1601 10th Street
 Monroe, WI 53566
 (608) 325-7977

**ALBANY LAKE
 (MILL POND)**

SCALE: 1" = 60'

GRAPHIC BAR SCALE:



HASSE SURVEYING

W5820 ILIFF ROAD
 MONROE, WI 53566
 (608) 325-5321 PHONE
 (608) 329-5321 FAX

JOB NO. 08032
 DRAWING C: \DRAWINGS\PLATS\08032.DWG

Filed May 27, 2008 wt 12 pg 31