

PLAT OF SURVEY

THE WEST LINE OF THE EAST 1/2 OF THE WEST 1/8 OF THE SE. 1/4 OF SECTION 27, T.2N., R.8E. OF THE 4TH P.M.,
SYLVESTER TOWNSHIP, GREEN COUNTY, WISCONSIN.

STATE OF WISCONSIN
COUNTY OF ROCK SS.

I HEREBY CERTIFY THAT I HAVE SUPERVISED THE SURVEY OF THE PROPERTY DESCRIBED ABOVE
FOR THE EXCLUSIVE USE OF DARIN PURDY AND THAT TO THE BEST OF MY KNOWLEDGE AND BELIEF
THE PLAT HEREON DRAWN CORRECTLY REPRESENTS SAID SURVEY AND ITS LOCATION.

GIVEN UNDER MY HAND AND SEAL THIS 22nd DAY OF APRIL, 2008, AT JANESVILLE, WISCONSIN.

St. Lathrop
Steven Lathrop
R.L.S. Number 1853

If the surveyor's signature is not
red in color, the map is a copy and
may contain unauthorized alterations.
The certification contained hereon
shall not apply to any copies.

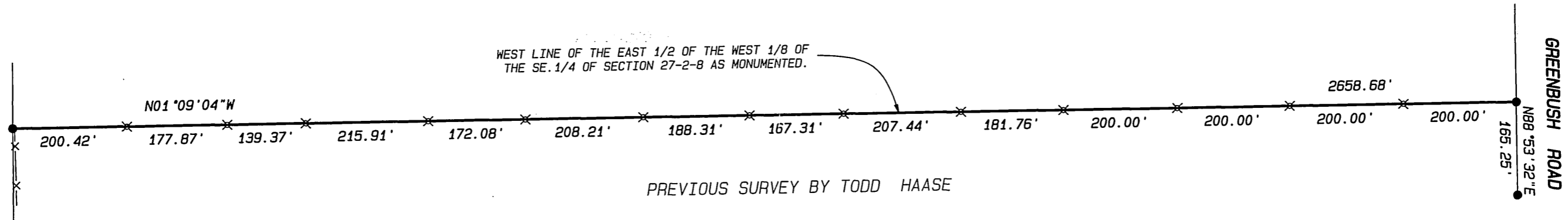
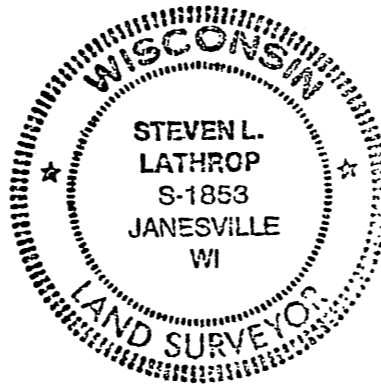

LEGEND:

- ✕ SET SPIKE NAIL
- FOUND IRON PIN
- x— FENCE

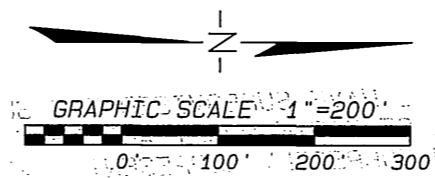

Notes:

This survey is subject to any and all easements
and agreements, recorded and unrecorded.

The basis of bearings is assumed.

Project No. 108 - 053

For: PURDY

Combs & Associates

- LAND SURVEYING
- LAND PLANNING
- CIVIL ENGINEERING

109 W. Milwaukee St.
Janesville, WI 53548
www.combsurvey.com

tel: 608 752-0575
fax: 608 752-0534

Filed May 6, 2008 Vol 12 pg 30