

Filed May 6, 2008 Vol 12 pg 27

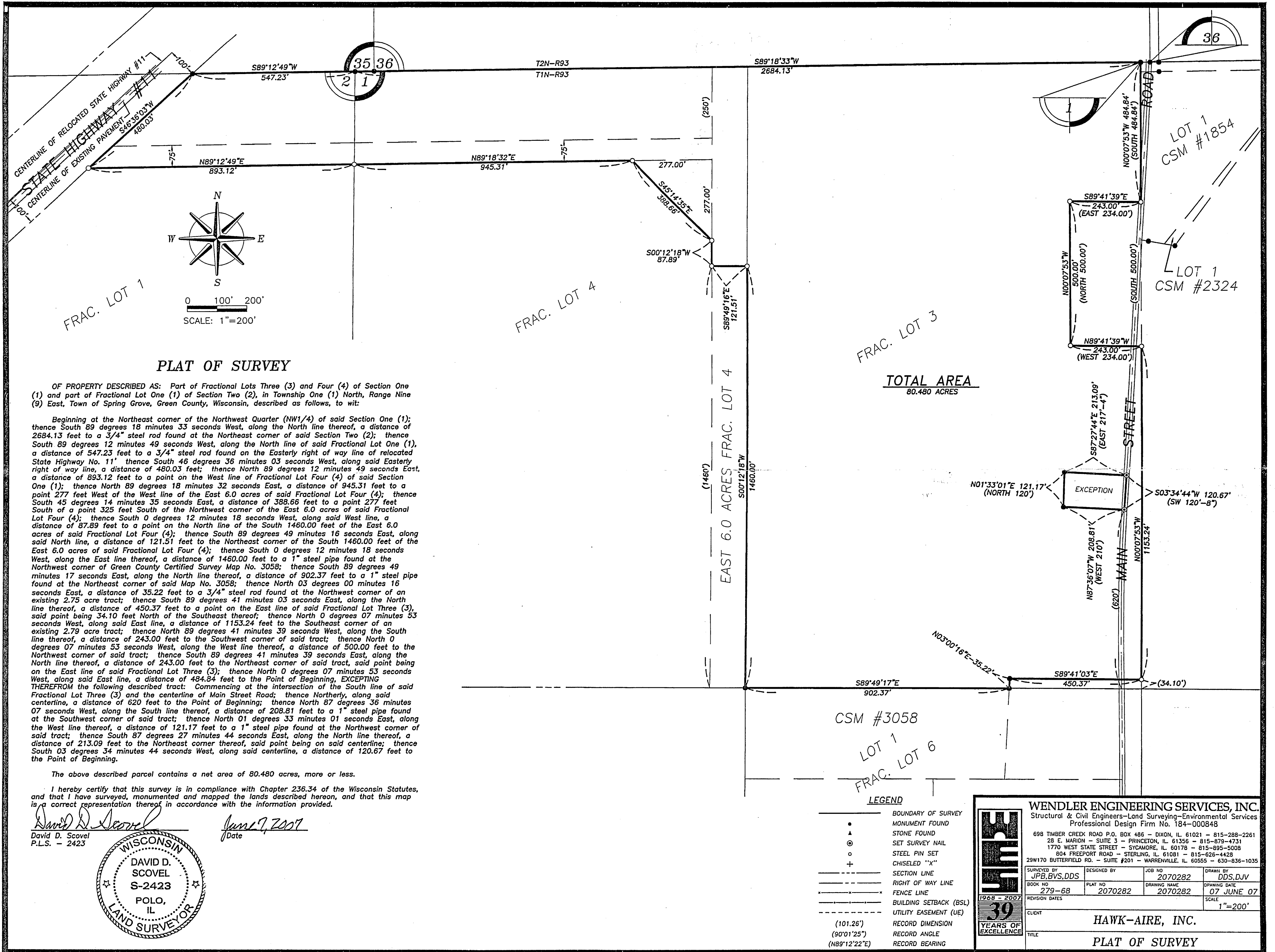

**PLAT OF SURVEY**

OF PROPERTY DESCRIBED AS: Part of Fractional Lots Three (3) and Four (4) of Section One (1) and part of Fractional Lot One (1) of Section Two (2), in Township One (1) North, Range Nine (9) East, Town of Spring Grove, Green County, Wisconsin, described as follows, to wit:

Beginning at the Northeast corner of the Northwest Quarter (NW1/4) of said Section One (1); thence South 89 degrees 18 minutes 33 seconds West, along the North line thereof, a distance of 2684.13 feet to a 3/4" steel rod found at the Northeast corner of said Section Two (2); thence South 89 degrees 12 minutes 49 seconds West, along the North line of said Fractional Lot One (1), a distance of 547.23 feet to a 3/4" steel rod found on the Easterly right of way line of relocated State Highway No. 11; thence South 46 degrees 36 minutes 03 seconds West, along said Easterly right of way line, a distance of 480.03 feet; thence North 89 degrees 12 minutes 49 seconds East, a distance of 893.12 feet to a point on the West line of Fractional Lot Four (4) of said Section One (1); thence North 89 degrees 18 minutes 32 seconds East, a distance of 945.31 feet to a point 277 feet West of the West line of the East 6.0 acres of said Fractional Lot Four (4); thence South 45 degrees 14 minutes 35 seconds East, a distance of 388.66 feet to a point 277 feet South of a point 325 feet South of the Northwest corner of the East 6.0 acres of said Fractional Lot Four (4); thence South 0 degrees 12 minutes 18 seconds West, along said West line, a distance of 87.89 feet to a point on the North line of the South 1460.00 feet of the East 6.0 acres of said Fractional Lot Four (4); thence South 89 degrees 49 minutes 16 seconds East, along said North line, a distance of 121.51 feet to the Northeast corner of the South 1460.00 feet of the East 6.0 acres of said Fractional Lot Four (4); thence South 0 degrees 12 minutes 18 seconds West, along the East line thereof, a distance of 1460.00 feet to a 1" steel pipe found at the Northwest corner of Green County Certified Survey Map No. 3058; thence South 89 degrees 49 minutes 17 seconds East, along the North line thereof, a distance of 902.37 feet to a 1" steel pipe found at the Northeast corner of said Map No. 3058; thence North 03 degrees 00 minutes 16 seconds East, a distance of 35.22 feet to a 3/4" steel rod found at the Northwest corner of an existing 2.75 acre tract; thence South 89 degrees 41 minutes 03 seconds East, along the North line thereof, a distance of 450.37 feet to a point on the East line of said Fractional Lot Three (3), said point being 34.10 feet North of the Southeast thereof; thence North 0 degrees 07 minutes 53 seconds West, along said East line, a distance of 1153.24 feet to the Southeast corner of an existing 2.79 acre tract; thence North 89 degrees 41 minutes 39 seconds West, along the South line thereof, a distance of 243.00 feet to the Southwest corner of said tract; thence North 0 degrees 07 minutes 53 seconds West, along the West line thereof, a distance of 500.00 feet to the Northwest corner of said tract; thence South 89 degrees 41 minutes 39 seconds East, along the North line thereof, a distance of 243.00 feet to the Northeast corner of said tract, said point being on the East line of said Fractional Lot Three (3); thence North 0 degrees 07 minutes 53 seconds West, along said East line, a distance of 484.84 feet to the Point of Beginning, EXCEPTING THEREFROM the following described tract: Commencing at the intersection of the South line of said Fractional Lot Three (3) and the centerline of Main Street Road; thence Northerly, along said centerline, a distance of 620 feet to the Point of Beginning; thence North 87 degrees 36 minutes 07 seconds West, along the South line thereof, a distance of 208.81 feet to a 1" steel pipe found at the Southwest corner of said tract; thence North 01 degrees 33 minutes 01 seconds East, along the West line thereof, a distance of 121.17 feet to a 1" steel pipe found at the Northwest corner of said tract; thence South 87 degrees 27 minutes 44 seconds East, along the North line thereof, a distance of 213.09 feet to the Northeast corner thereof, said point being on said centerline; thence South 03 degrees 34 minutes 44 seconds West, along said centerline, a distance of 120.67 feet to the Point of Beginning.

The above described parcel contains a net area of 80.480 acres, more or less.

I hereby certify that this survey is in compliance with Chapter 236.34 of the Wisconsin Statutes, and that I have surveyed, monumented and mapped the lands described hereon, and that this map is a correct representation thereof in accordance with the information provided.

David D. Scovel  
P.L.S. - 2423  
Date June 7, 2007

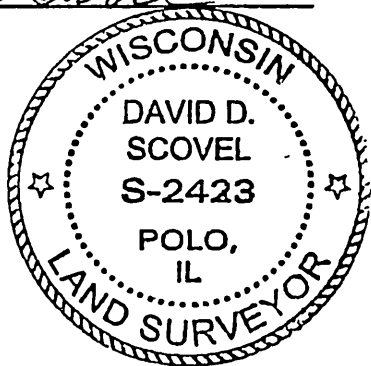

**LEGEND**

—	BOUNDARY OF SURVEY
•	MONUMENT FOUND
▲	STONE FOUND
⊙	SET SURVEY NAIL
○	STEEL PIN SET
+	CHISELED "X"
- - -	SECTION LINE
- · - · -	RIGHT OF WAY LINE
- x - x -	FENCE LINE
- · - · -	BUILDING SETBACK (BSL)
- · - · -	UTILITY EASEMENT (UE)
(101.26')	RECORD DIMENSION
(90°01'25")	RECORD ANGLE
(N89°12'22"E)	RECORD BEARING

**WENDLER ENGINEERING SERVICES, INC.**  
Structural & Civil Engineers—Land Surveying—Environmental Services  
Professional Design Firm No. 184-000848

698 TIMBER CREEK ROAD P.O. BOX 486 - DIXON, IL 61021 - 815-288-2261  
28 E. MARION - SUITE 3 - PRINCETON, IL 61356 - 815-879-4731  
1770 WEST STATE STREET - SYCAMORE, IL 60178 - 815-895-5008  
804 FREEMONT ROAD - STERLING, IL 61081 - 815-626-4428  
29W170 BUTTERFIELD RD. - SUITE #201 - WARRENVILLE, IL 60555 - 630-836-1035

SURVEYED BY JPB, BVS, DDS	DESIGNED BY 2070282	JOB NO 2070282	DRAWN BY DDS, DJV
BOOK NO 279-68	PLAT NO 2070282	DRAWING NAME 2070282	DRAWING DATE 07 JUNE 07
REVISION DATES			SCALE 1"=200'
CLIENT HAWK-AIRE, INC.			TITLE PLAT OF SURVEY

1968-2007  
39 YEARS OF EXCELLENCE