

1st 12 page 22 Filed Jan 21, 2008

SURVEY PLAT

LOCATED IN THE NW 1/4-SE 1/4, THE SW 1/4-SE 1/4, THE SE 1/4-SE 1/4, SECTION 16, THE NE 1/4-NE 1/4 & THE SE 1/4-NE 1/4 OF SECTION 21, T4N, R7E, TOWN OF NEW GLARUS, GREEN COUNTY, WISCONSIN.

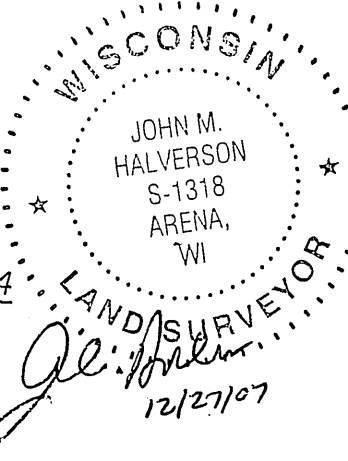

SURVEYOR'S CERTIFICATE

I, John M. Halverson, Registered Land Surveyor, hereby certify that the following map is a true and correct representation of the land surveyed to the best of my knowledge and belief.

John M. Halverson
John M. Halverson
Registered Land Surveyor
6381 Coon Rock Road
Arena, WI 53503

Dated this 27th day of December, 2007

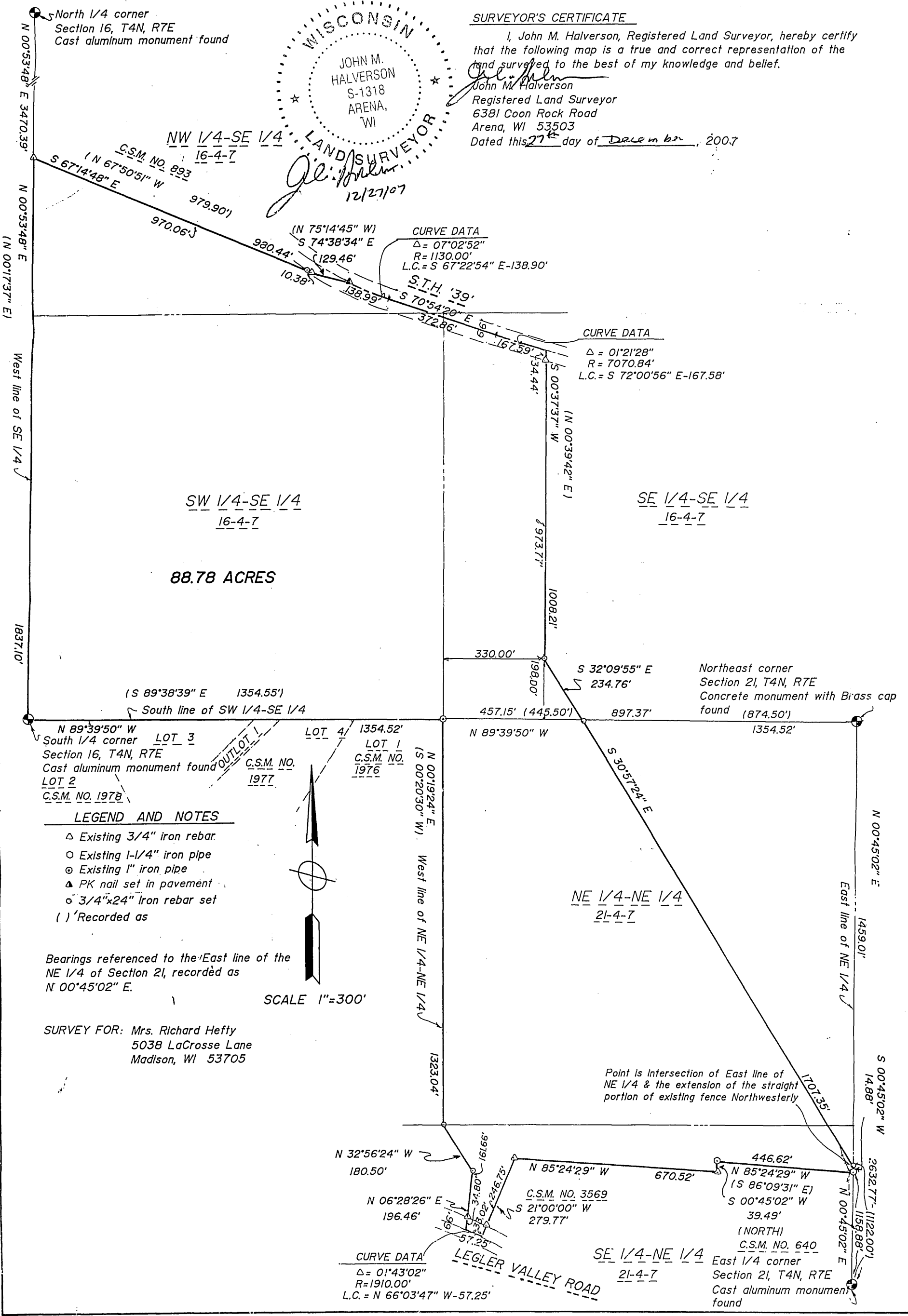

North 1/4 corner
Section 16, T4N, R7E
Cast aluminum monument found

NW 1/4-SE 1/4
16-4-7
C.S.M. NO. 893
(N 67°50'51" W 979.90'
S 67°14'48" E 970.06')

CURVE DATA
Δ = 07°02'52"
R = 1130.00'
L.C. = S 67°22'54" E-138.90'

CURVE DATA
Δ = 01°21'28"
R = 7070.84'
L.C. = S 72°00'56" E-167.58'

SW 1/4-SE 1/4
16-4-7
88.78 ACRES

SE 1/4-SE 1/4
16-4-7

South line of SW 1/4-SE 1/4
(S 89°38'39" E 1354.55')
N 89°39'50" W
South 1/4 corner LOT 3
Section 16, T4N, R7E
Cast aluminum monument found
LOT 2
C.S.M. NO. 1978

LOT 4
LOT 1
C.S.M. NO. 1976

Northeast corner
Section 21, T4N, R7E
Concrete monument with Brass cap
found (874.50')

LEGEND AND NOTES

- △ Existing 3/4" iron rebar
- Existing 1-1/4" iron pipe
- ⊙ Existing 1" iron pipe
- ▲ PK nail set in pavement
- ⊖ 3/4"x24" iron rebar set
- () Recorded as

Bearings referenced to the East line of the NE 1/4 of Section 21, recorded as N 00°45'02" E.

SCALE 1"=300'

SURVEY FOR: Mrs. Richard Hefty
5038 LaCrosse Lane
Madison, WI 53705

Point is Intersection of East line of NE 1/4 & the extension of the straight portion of existing fence Northwesterly

N 32°56'24" W 180.50'
N 06°28'26" E 196.46'
CURVE DATA
Δ = 01°43'02"
R = 1910.00'
L.C. = N 66°03'47" W-57.25'

LEGLER VALLEY ROAD

SE 1/4-NE 1/4
21-4-7

East 1/4 corner
Section 21, T4N, R7E
Cast aluminum monument found