

PLAT of SURVEY

SURVEYORS CERTIFICATE:

I, D. WILLIAM KARNs S-823 DO HEREBY CERTIFY THAT I HAVE SURVEYED AND MAPPED THE LANDS DESCRIBED HEREON. I FURTHER CERTIFY THAT THE SURVEY IS IN COMPLIANCE WITH CHAPTER A-E7 OF THE WISCONSIN ADMINISTRATIVE CODE.

D. William Karns
 D. William Karns S-823
 Karns Land Surveying
 N 7994 Kelly Road
 Brooklyn, WI. 53521
 608-862-3811

FOR:
 Thomas F. Ryan
 N 5886 Sugar River Pkwy.
 Albany, WI. 53502

DESCRIPTION:

**LOT 2 OF SUGAR POND, GOV. LOT 4 & 5,
 SECTION 21, T3N-R9E, TOWN OF ALBANY,
 GREEN COUNTY, WISCONSIN.**

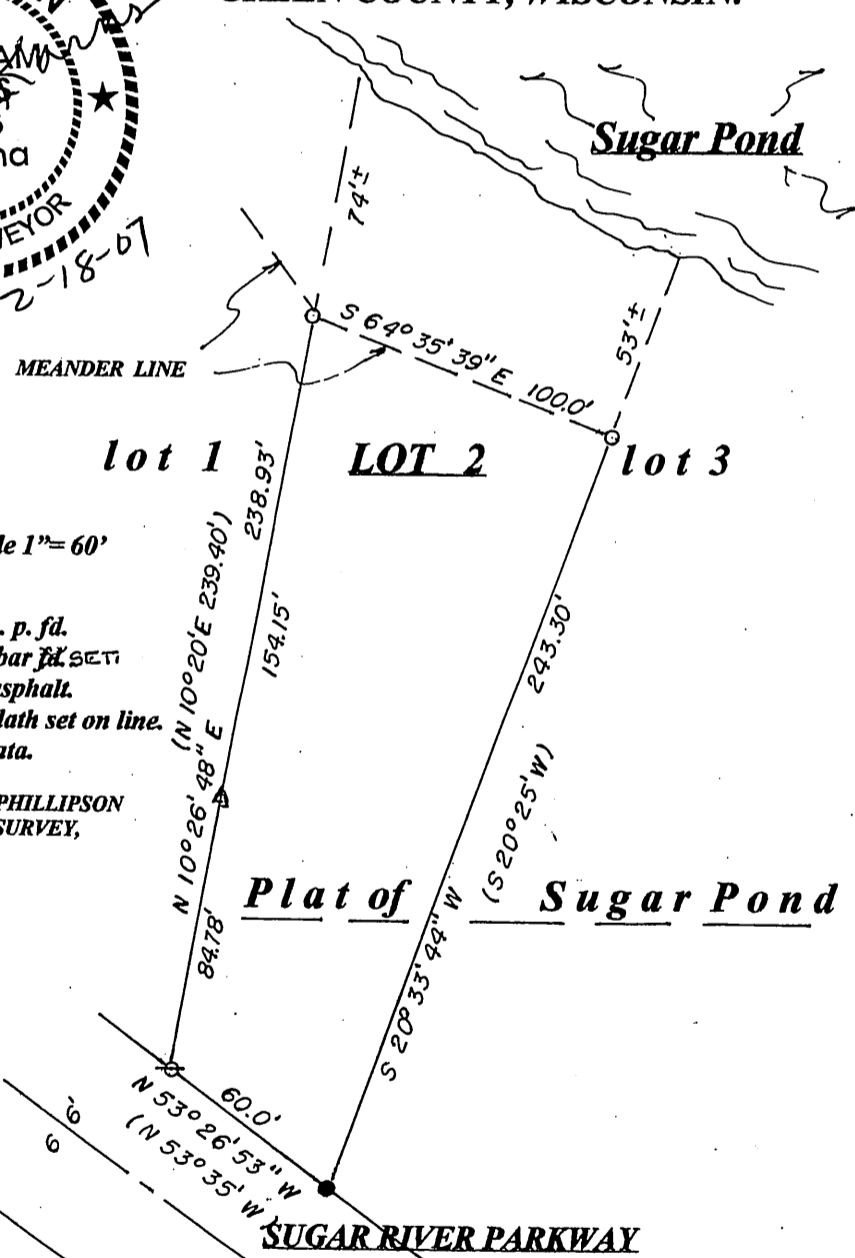
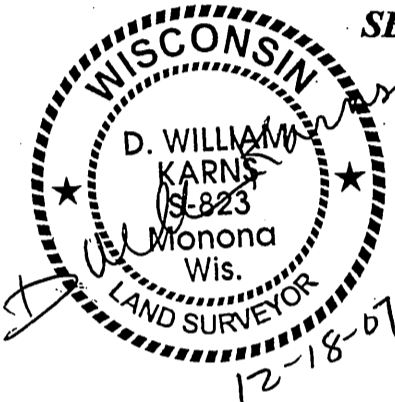

LEGEND: scale 1"= 60'

- ⊙ = 1 1/2" diam. p. p. fd.
- = 3/4" diam. rebar set
- = mag. nail in asphalt.
- △ = 4' long wood lath set on line.
- () = recorded as data.

NORTH REF: TO PHILLIPSON
 9-29-77 PLAT OF SURVEY,
 JOB # 20277.

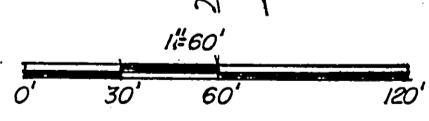

Filed Dec. 26, 2007 08 12 pg 21