

PLAT OF SURVEY

THE NE 1/4-NE 1/4 OF SECTION 6, TOWN 3 NORTH, RANGE 6 EAST, TOWN OF ADAMS, GREEN COUNTY, WISCONSIN.

SURVEYOR'S CERTIFICATE:

I, John M. Halverson, Registered Land Surveyor, hereby certify that I have surveyed the NE 1/4-NE 1/4 of Section 6, Town 3 North, Range 6 East, Town of Adams, Green County, Wisconsin, which is more particularly described as follows:

Beginning at the Northeast corner of said Section 6; thence S 00°28'12" W, 1184.88 feet along the East line of the NE 1/4-NE 1/4 of said Section 6; thence N 89°47'35" W, 1324.17 feet along the South line of said NE 1/4-NE 1/4; thence N 00°31'33" E, 1175.97 feet along the West line of said NE 1/4-NE 1/4; thence N 89°49'16" E, 1323.10 feet along the North line of said NE 1/4-NE 1/4 to the point of beginning, containing 35.86 acres.

I further certify that such survey is a correct representation of the land surveyed and the representation thereof to the best of my knowledge and belief and said survey is in compliance with AE-7 in surveying and mapping.

John M. Halverson
 John M. Halverson
 Registered Land Surveyor
 6381 Coon Rock Road
 Arena, WI 53503
 Dated this 6th day of November, 2007

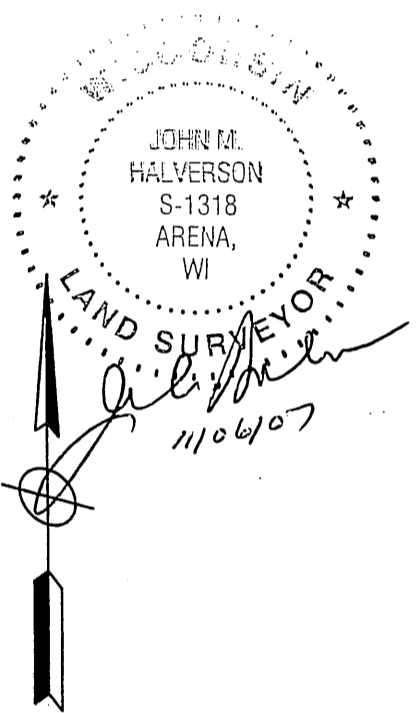

Bearings referenced to the Green County Coordinate System and GPS Observations, with the East line of the NE 1/4 bearing N 00°28'12" E

LEGEND AND NOTES

- △ Existing 3/4" rebar
- ⊕ Existing Green County aluminum monument
- Set 3/4"x24" rebar
- () Recorded as

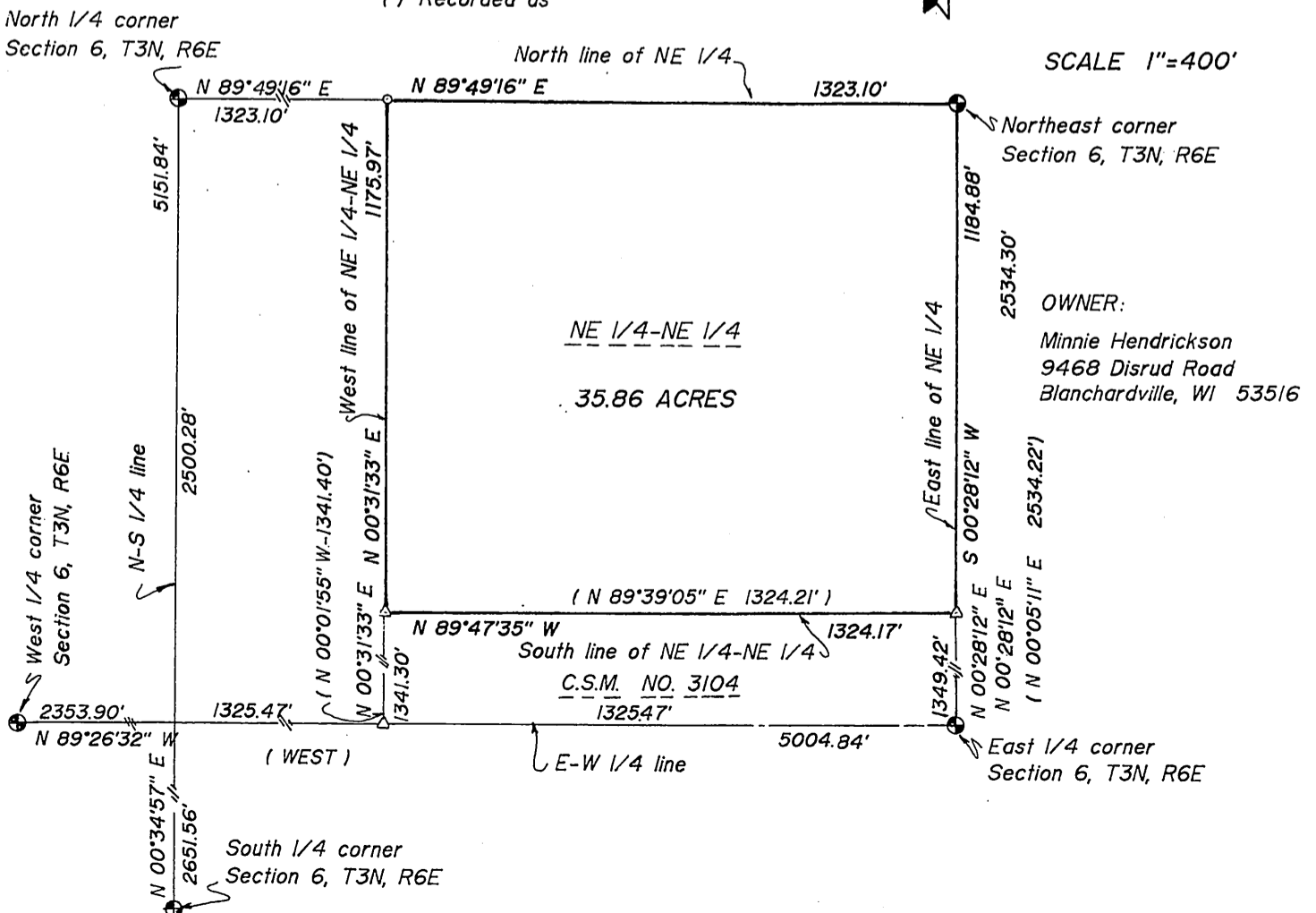

Filed Nov. 29, 2007 Vol 12 pg 17