

Plat of Survey

PART OF THE NORTHEAST QUARTER (NE 1/4) OF THE NORTHWEST QUARTER (NW 1/4),
SECTION TWENTY-SEVEN (27), TOWN FOUR NORTH (T4N), RANGE EIGHT EAST (R8E),
TOWN OF EXETER, GREEN COUNTY, WISCONSIN

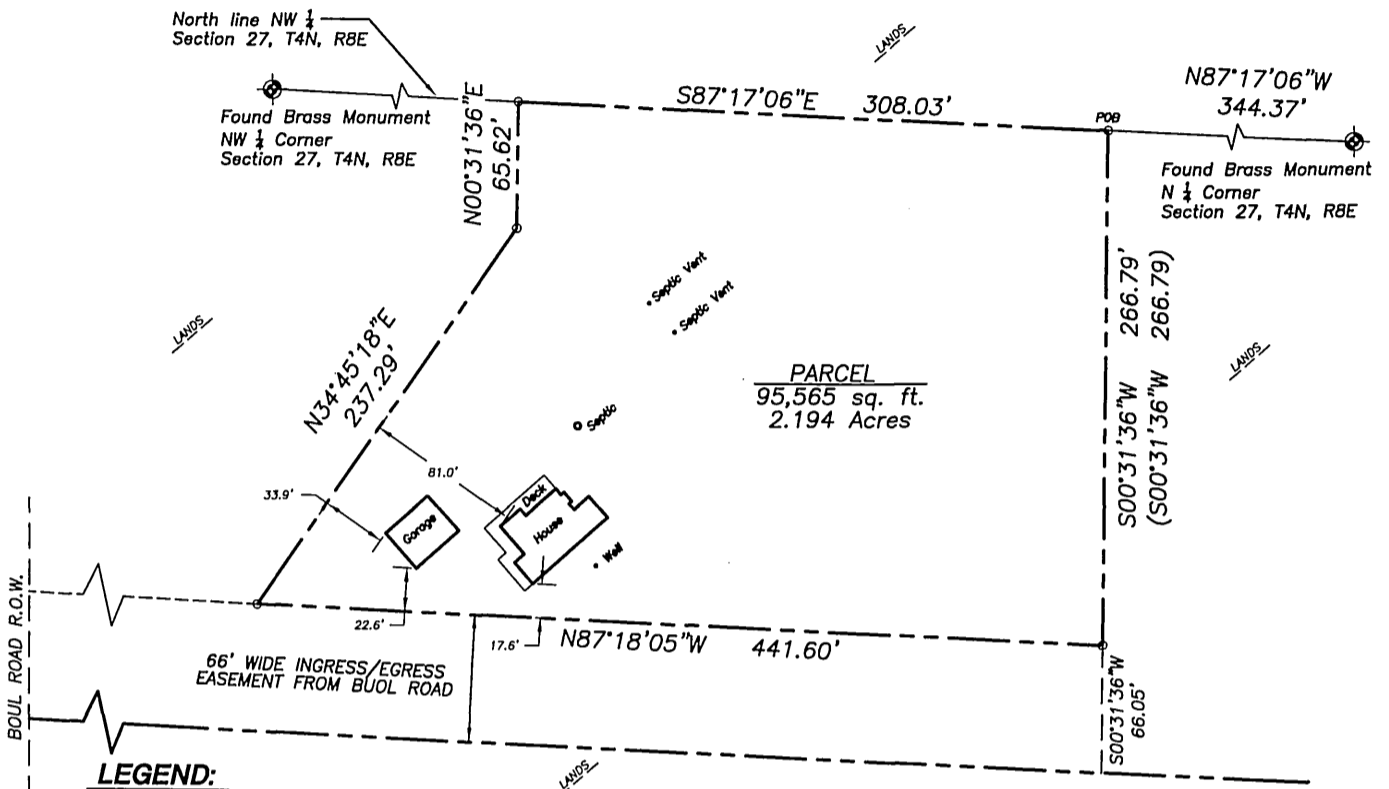

LEGEND:

- 3/4" X 24" REBAR SET WEIGHING 1.5 LBS/LF
- ⊙ SECTION CORNER MONUMENT,
- PROPERTY LINE
- SECTION LINE
- () RECORDED INFORMATION

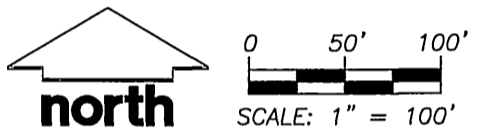

NOTES:

1. BEARINGS ARE REFERENCED TO THE NORTH LINE OF THE NORTHWEST QUARTER OF SECTION 27, T4N, R8E, TOWN OF EXETER, RECORDED AS N 87° 17' 06" W.
2. SURVEY BY ED SHORT OF EXETER DESIGN, INC ON MARCH, 2007.

LEGAL DESCRIPTION:

PART OF THE NORTHEAST QUARTER (NE 1/4) OF THE NORTHWEST QUARTER (NW 1/4), SECTION TWENTY-SEVEN (27), TOWN FOUR NORTH (T4N), RANGE EIGHT EAST (R8E), TOWN OF EXETER, GREEN COUNTY, WISCONSIN.

COMMENCING AT THE NORTH QUARTER CORNER SECTION TWENTY-SEVEN (27), THENCE ALONG THE NORTH LINE OF SAID SECTION, N 87° 17' 06" W, 344.37 FEET TO THE POINT OF BEGINNING; THENCE S 00° 31' 36" W, 266.79 FEET TO THE NORTH LINE OF A SIXTY-SIX FOOT (66') WIDE INGRESS/EGRESS EASEMENT; THENCE N 87° 18' 05" W, ALONG SAID NORTH LINE OF EASEMENT 441.60 FEET; THENCE N 34° 45' 18" E, 237.29 FEET; THENCE N 00° 31' 36" E, 65.62 FEET TO THE SAID NORTH LINE OF SAID SECTION; THENCE S 87° 17' 06" E ALONG SAID NORTH LINE OF SAID SECTION, 308.03 FEET TO THE POINT OF BEGINNING.

SAID PARCEL CONTAINS 2.194 ACRES.

SURVEYOR'S CERTIFICATE:

I, EDWARD SHORT, REGISTERED LAND SURVEYOR, HEREBY CERTIFY THAT THIS PLAT OF SURVEY AND MAP IS CORRECT TO THE BEST OF MY KNOWLEDGE AND BELIEF IN ACCORDANCE WITH THE INFORMATION PROVIDED.

Edward Short
EDWARD A. SHORT, S-2799
REGISTERED LAND SURVEYOR

10-28-07
DATE



SHEET 1 OF 1

SURVEYED FOR:

KENT WITWER
N8080 BUOL ROAD
BELLEVILLE, WI 53508
608-424-3693

E XETER
D DESIGN, INC.

N8096 Buol Road
Belleville, WI 53508
(608) 424-6286
(608) 712-1040

Drawn: EAS	10-29-07
Checked:	
Approved: EAS	10-29-07
EDI Pjt. No.	NA

Filed Nov. 7, 2007 Vol 12 pg 12