

# PLAT OF SURVEY

LOT 1 OF CERTIFIED SURVEY MAP NO. 1215 AS RECORDED IN VOLUME 4 ON PAGE 71 EXCEPTING THEREFROM THE FOLLOWING: CERTIFIED SURVEY MAP NO. 1989 AS RECORDED IN VOLUME 6 ON PAGE 308, CERTIFIED SURVEY MAP NO. 2187 AS RECORDED IN VOLUME 7 ON PAGE 153 AND CERTIFIED SURVEY MAP NO. 2331 AS RECORDED IN VOLUME 8 ON PAGE 37, BEING ALL A PART OF SECTION 2, T. 1 N., R. 9 E. OF THE 4TH P.M., SPRING GROVE TOWNSHIP, GREEN COUNTY, WISCONSIN.

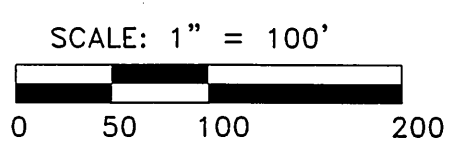

- MONUMENT KEY**
- 3/4" IRON REBAR FOUND
  - x— FENCE
  - (XXX') RECORD INFORMATION

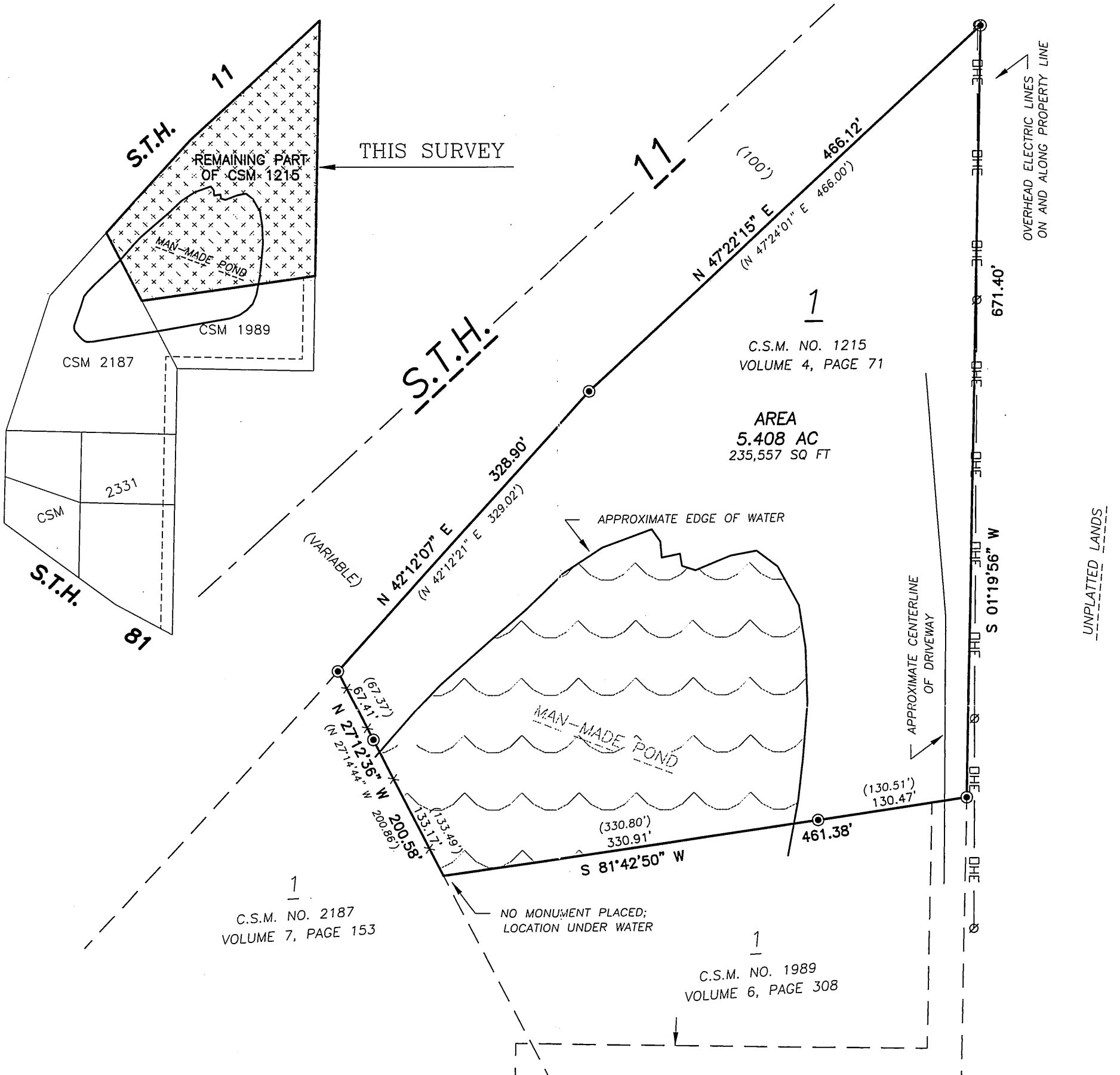

BEARINGS BASED ON THE EAST LINE OF LOT 1 RECORDED AS, N 01°19'56" E

*Robert Leuenberger*  
 Robert Leuenberger, R.L.S.  
 Wisconsin Land Surveyor S-1244



State of Wisconsin } ss  
 County of Rock }

I hereby certify that I have supervised the survey of the property described above and that the plat hereon drawn correctly represents said survey and its location. Given under my hand and seal this 24th day of October, A.D. 2007 at Beloit, Wisconsin. Last day of field work October 12, 2007.

If the surveyor's signature is not red in color, the plan is a copy that should be assumed to contain unauthorized alterations. The certification contained on this document shall not apply to any copies.

**ORDER NO. 30184**  
 FOR THE EXCLUSIVE USE OF:  
**CRAIG WENDELSCHAEFER**  
 BOOK 519 PAGE 29  
 File Name: J:\30150-30199\30184\30184.DWG  
 Plotted on 10/24/07

**R.H. BATTERMAN & CO. INC.**  
 LAND SURVEYORS - ENGINEERS - PLANNERS  
 2857 BARTELLS DRIVE  
 BELOIT, WISCONSIN 53511  
 (608) 365-4464 FAX 365-1850  
 E-MAIL: RHB@RHBATTERMAN.COM

Filed Oct. 30, 2007 Vol 12 page 10