

PLAT OF SURVEY

PART OF THE SOUTHWEST QUARTER (SW 1/4) AND SOUTHEAST QUARTER (SE 1/4) OF THE NORTHEAST QUARTER (NE1/4), AND PART OF THE NORTHWEST QUARTER (NW 1/4) OF THE SOUTHEAST QUARTER (SE 1/4), SECTION TWENTY-NINE (29), TOWN FOUR (4) NORTH RANGE EIGHT (8) EAST, TOWN OF EXETER, GREEN COUNTY, WISCONSIN.

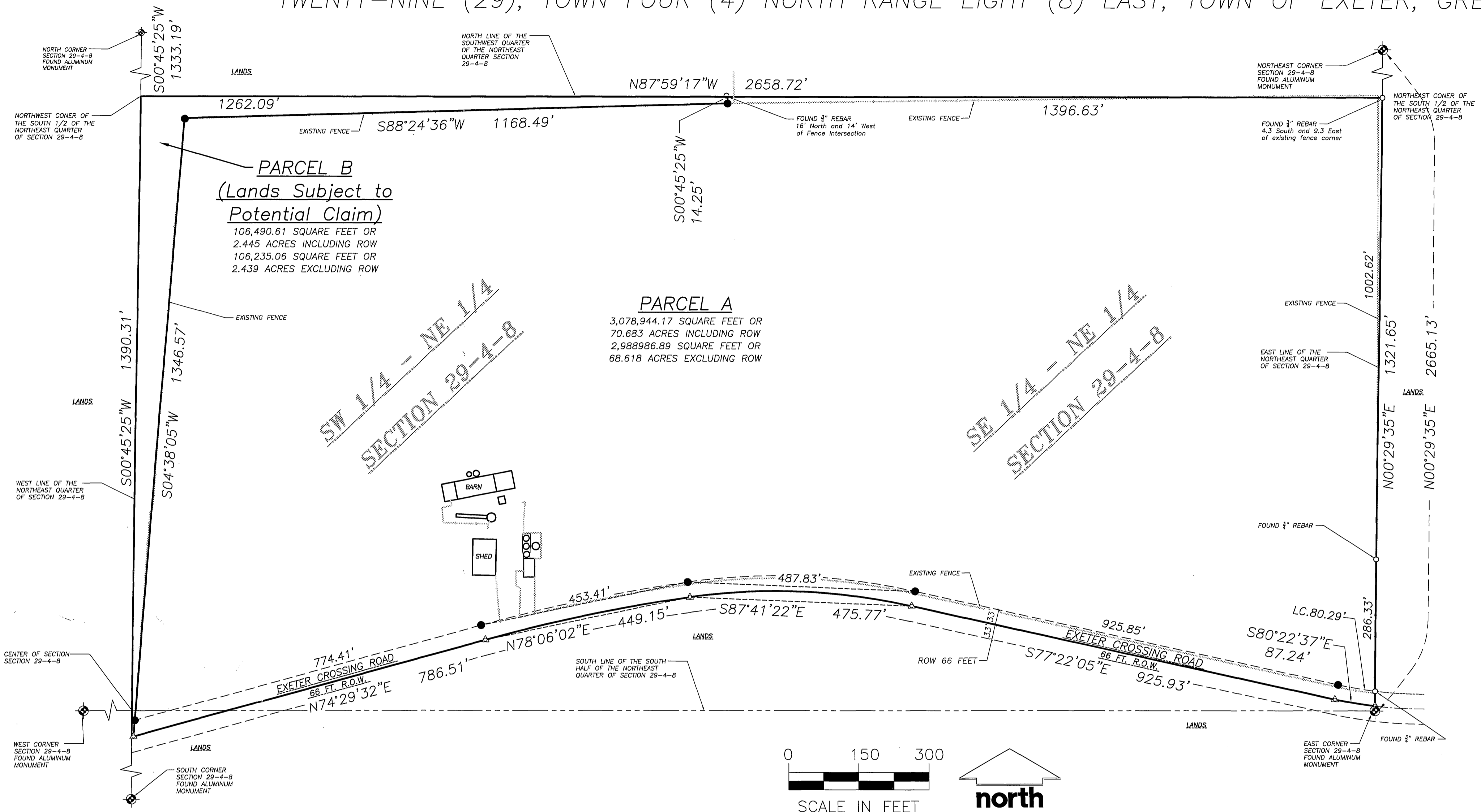

Field Oct. 23, 2007 Ver. 1297 9

LEGEND:

	FOUND PROPERTY IRON
	FOUND SECTION CORNER
	SET 3/4" Dia. x 24" LONG SOLID IRON REBAR WEIGHING 1.5 LBS/IN. FOOT
	SET PK-NAIL
	PROPERTY LINE
	RIGHT OF WAY LINE
	SECTION LINE

NOTES:
 SURVEY PERFORMED BY EXETER DESIGN, INC. IN APRIL AND MAY OF 2007.
 BASES OF BEARING IS THE EAST LINE OF THE NORTHEAST QUARTER OF SECTION 29, T4N, R8E, HAVING A BEARING OF N 00°29'35" E.

SURVEYOR CERTIFICATE:
 I, EDWARD A. SHORT, REGISTERED LAND SURVEYOR, HEREBY CERTIFY THAT THIS PLAT OF SURVEY AND MAP IS CORRECT TO THE BEST OF MY KNOWLEDGE AND BELIEF IN ACCORDANCE WITH THE INFORMATION PROVIDED.
 Edward A. Short
 EDWARD A. SHORT S-2799
 REGISTERED LAND SURVEYOR
 DATE 10-22-07

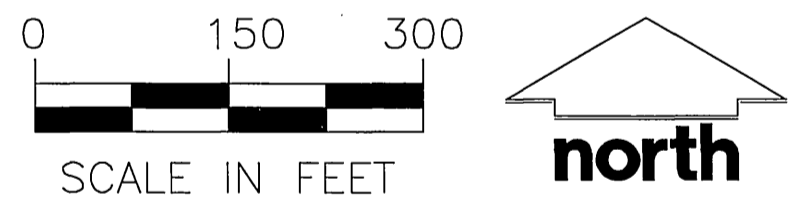
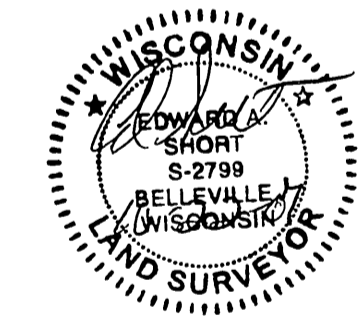

LEGAL DESCRIPTIONS:

Total Project:
 PART OF THE SOUTHWEST QUARTER (SW 1/4) AND SOUTHEAST QUARTER (SE 1/4) OF THE NORTHEAST QUARTER (NE1/4), AND PART OF THE NORTHWEST QUARTER (NW 1/4) OF THE SOUTHEAST QUARTER (SE 1/4), SECTION TWENTY-NINE (29), TOWN FOUR (4) NORTH RANGE EIGHT (8) EAST, TOWN OF EXETER, GREEN COUNTY, WISCONSIN.
 COMMENCING AT THE EAST QUARTER CORNER OF SAID SECTION 29; THENCE NORTHERLY ALONG THE EAST LINE OF THE NORTHEAST QUARTER (NE 1/4) OF SAID SECTION, N 00°29'35" E, 10.62 FEET TO THE CENTERLINE OF EXETER CROSSING ROAD, ALSO KNOWN AS THE POINT OF BEGINNING, THENCE CONTINUING ALONG SAID EAST LINE N 00°29'35" E, 1321.65 FEET TO THE NORTHEAST CORNER OF THE SOUTH HALF (S 1/2) OF NORTHEAST QUARTER SECTION; THENCE WESTERLY ALONG SAID NORTH LINE OF SAID SOUTH HALF (S 1/2), N 89°59'17" W, 2658.72 FEET TO THE WEST LINE OF SAID QUARTER SECTION; THENCE ALONG SAID WEST LINE S 00°45'25" W TO THE CENTERLINE OF EXETER CROSSING ROAD, 1390.31 FEET; THENCE ALONG SAID CENTERLINE N 74°29'32" E, 789.51 FEET; THENCE CONTINUING ALONG SAID CENTERLINE ON A CURVE TO THE RIGHT HAVING AN ARC LENGTH OF 449.45 FEET, CHORD N 78°06'02" E, 449.15 FEET, RADIUS 3568.38 FEET; THENCE CONTINUING ALONG SAID CENTERLINE ON A CURVE TO THE RIGHT HAVING AN ARC LENGTH OF 478.49 FEET, CHORD S 87°41'22" E, 475.77 FEET, RADIUS 1292.99 FEET; THENCE CONTINUING ALONG SAID CENTERLINE S 77°22'05" E, 925.23 FEET; THENCE CONTINUING ALONG SAID CENTERLINE ON A CURVE TO THE LEFT HAVING AN ARC LENGTH OF 87.28 FEET, CHORD S 80°22'37" E, 87.24 FEET, RADIUS 830.96 FEET, TO THE POINT OF BEGINNING.
 SAID PARCEL CONTAINS 3,185,109.44 SQ.FT. OR 73.120 ACRES INCLUDING ROW.

Parcel A:
 PART OF THE SOUTHWEST QUARTER (SW 1/4) AND SOUTHEAST QUARTER (SE 1/4) OF THE NORTHEAST QUARTER (NE1/4), AND PART OF THE NORTHWEST QUARTER (NW 1/4) OF THE SOUTHEAST QUARTER (SE 1/4), SECTION TWENTY-NINE (29), TOWN FOUR (4) NORTH RANGE EIGHT (8) EAST, TOWN OF EXETER, GREEN COUNTY, WISCONSIN.
 COMMENCING AT THE EAST QUARTER CORNER OF SAID SECTION 29; THENCE NORTHERLY ALONG THE EAST LINE OF THE NORTHEAST QUARTER (NE 1/4) OF SAID SECTION, N 00°29'35" E, 10.62 FEET TO THE CENTERLINE OF EXETER CROSSING ROAD, ALSO KNOWN AS THE POINT OF BEGINNING, THENCE CONTINUING ALONG SAID EAST LINE N 00°29'35" E, 1321.65 FEET TO THE NORTHEAST CORNER OF THE SOUTH HALF (S 1/2) OF NORTHEAST QUARTER SECTION; THENCE WESTERLY ALONG SAID NORTH LINE OF SAID SOUTH HALF (S 1/2), N 89°59'17" W, 1396.63 FEET; THENCE S 00°45'25" W, 14.25 FEET; THENCE S 88°24'36" W, 1168.49 FEET; THENCE S 04°38'05" W, 1346.57 FEET TO THE CENTERLINE OF EXETER CROSSING ROAD; THENCE ALONG SAID CENTERLINE N 74°29'32" E, 789.51 FEET; THENCE CONTINUING ALONG SAID CENTERLINE ON A CURVE TO THE RIGHT HAVING AN ARC LENGTH OF 449.45 FEET, CHORD N 78°06'02" E, 449.15 FEET, RADIUS 3568.38 FEET; THENCE CONTINUING ALONG SAID CENTERLINE ON A CURVE TO THE RIGHT HAVING AN ARC LENGTH OF 478.49 FEET, CHORD S 87°41'22" E, 475.77 FEET, RADIUS 1292.99 FEET; THENCE CONTINUING ALONG SAID CENTERLINE S 77°22'05" E, 925.23 FEET; THENCE CONTINUING ALONG SAID CENTERLINE ON A CURVE TO THE LEFT HAVING AN ARC LENGTH OF 87.28 FEET, CHORD S 80°22'37" E, 87.24 FEET, RADIUS 830.96 FEET, TO THE POINT OF BEGINNING.
 SAID PARCEL CONTAINS 3,078,945.03 SQ.FT. OR 70.683 ACRES INCLUDING ROW.

Parcel B:
 PART OF THE SOUTHWEST QUARTER (SW 1/4) AND SOUTHEAST QUARTER (SE 1/4) OF THE NORTHEAST QUARTER (NE1/4), AND PART OF THE NORTHWEST QUARTER (NW 1/4) OF THE SOUTHEAST QUARTER (SE 1/4), SECTION TWENTY-NINE (29), TOWN FOUR (4) NORTH RANGE EIGHT (8) EAST, TOWN OF EXETER, GREEN COUNTY, WISCONSIN.
 COMMENCING AT THE NORTH QUARTER CORNER OF SAID SECTION 29; THENCE SOUTHERLY ALONG THE WEST LINE OF THE NORTHEAST QUARTER (NE1/4) OF SAID SECTION, S 00°45'25" W, 1333.19 FEET TO THE NORTHWEST CORNER OF THE SOUTHWEST QUARTER (SW1/4) OF THE SAID NORTHEAST QUARTER (NE1/4) ALSO KNOWN AS THE POINT OF BEGINNING, THENCE CONTINUING ALONG SAID WEST LINE S 00°45'25" W, 1390.31 FEET TO THE CENTERLINE OF EXETER CROSSING ROAD; THENCE ALONG SAID CENTERLINE, N 74°29'42" E, 4.04 FEET; THENCE N 04°38'05" E, 1346.57 FEET; THENCE N 88°24'36" E, 1168.49 FEET; THENCE N 00°45'25" E, 14.25 FEET TO THE NORTH LINE OF SAID SOUTHWEST QUARTER (SW1/4) OF SAID NORTHEAST QUARTER (NE1/4); THENCE WESTERLY ALONG SAID NORTH LINE, N 89°59'17" W, 1252.56 FEET TO THE POINT OF BEGINNING.
 SAID PARCEL CONTAINS 106,164.41 SQ.FT. OR 2.437 ACRES INCLUDING ROW.

Prepared For:
 Warren and Linda Baker
 W4263 Exeter Crossing Road
 Monticello, WI 53570
 (608) 527-2639

EXETER DESIGN, INC.
 N8096 BUOL ROAD
 BELLEVILLE, WI 53508
 (608) 424-6286