

PLAT OF SURVEY

OF PART OF THE NORTHWEST QUARTER OF THE SOUTHWEST QUARTER AND ALL OF THE NORTHEAST QUARTER OF THE SOUTHWEST QUARTER OF SECTION 32, AND PART OF THE NORTHWEST QUARTER OF THE SOUTHWEST QUARTER AND PART OF THE SOUTHWEST QUARTER OF THE SOUTHWEST QUARTER AND ALL OF THE SOUTHWEST QUARTER OF THE SOUTHWEST QUARTER AND PART OF THE SOUTHWEST QUARTER OF SECTION 33, ALL IN T. 2 N., R. 6 E., OF THE 4TH P.M., JORDAN TOWNSHIP, GREEN COUNTY, WISCONSIN.

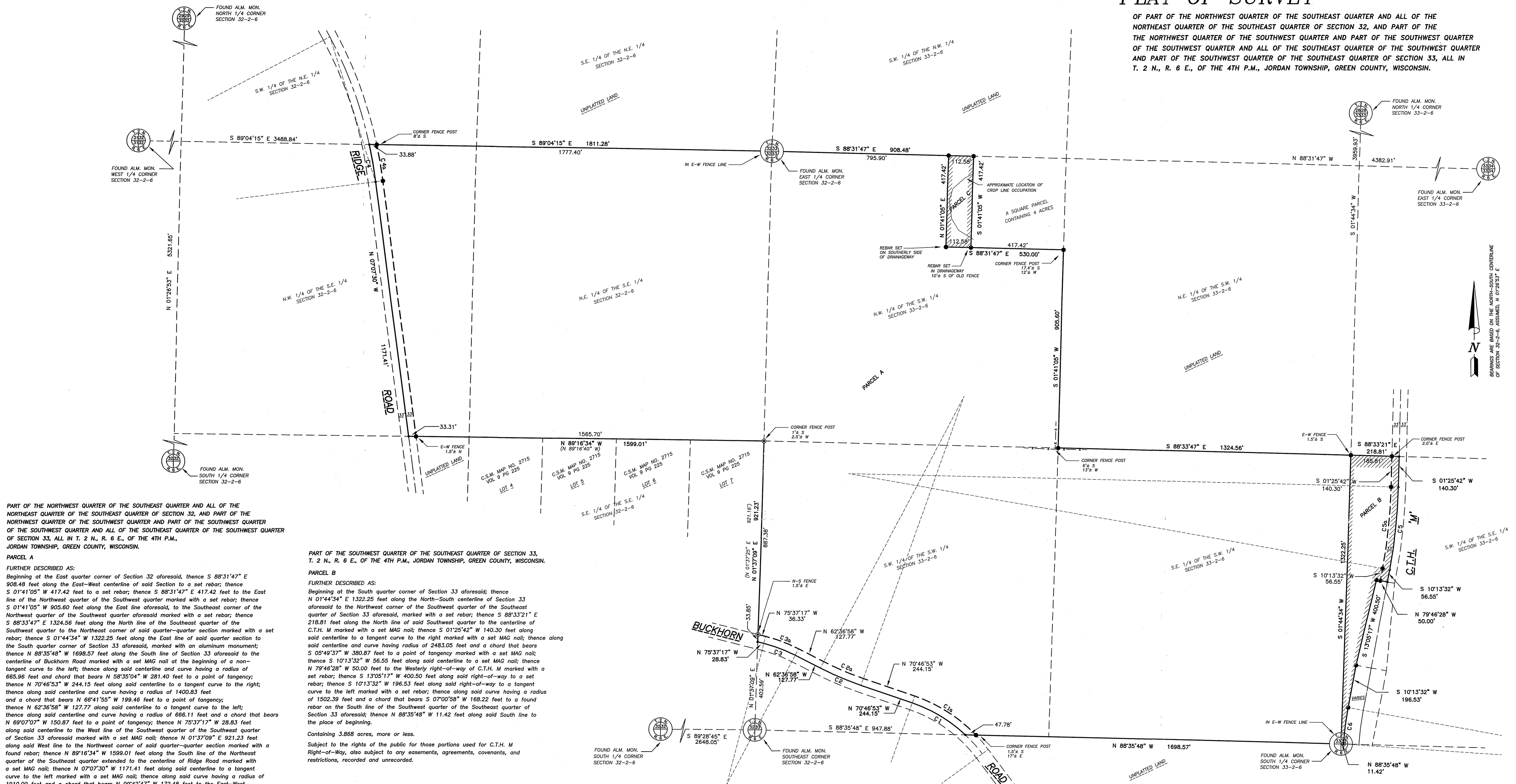

PART OF THE NORTHWEST QUARTER OF THE SOUTHWEST QUARTER AND ALL OF THE NORTHEAST QUARTER OF THE SOUTHWEST QUARTER OF SECTION 32, AND PART OF THE NORTHWEST QUARTER OF THE SOUTHWEST QUARTER AND PART OF THE SOUTHWEST QUARTER OF SECTION 33, ALL IN T. 2 N., R. 6 E., OF THE 4TH P.M., JORDAN TOWNSHIP, GREEN COUNTY, WISCONSIN.

PARCEL A
 FURTHER DESCRIBED AS:
 Beginning at the East quarter corner of Section 32 aforesaid, thence S 88°31'47" E 908.48 feet along the East-West centerline of said Section to a set rebar; thence S 01°41'05" W 417.42 feet to a set rebar; thence S 88°31'47" E 417.42 feet to the East line of the Northwest quarter of the Southwest quarter marked with a set rebar; thence S 01°41'05" W 905.60 feet along the East line aforesaid, to the Southeast corner of the Northwest quarter of the Southwest quarter aforesaid marked with a set rebar; thence S 88°33'47" E 1324.56 feet along the North line of said Southwest quarter to the centerline of C.T.H. M marked with a set MAG nail; thence S 01°44'34" W 1322.25 feet along the East line of said quarter section to the South quarter corner of Section 33 aforesaid, marked with an aluminum monument; thence N 88°35'48" W 1698.57 feet along the South line of Section 33 aforesaid to the centerline of Buckhorn Road marked with a set MAG nail at the beginning of a non-tangent curve to the left; thence along said centerline and curve having a radius of 865.96 feet and chord that bears N 58°35'04" W 281.40 feet to a point of tangency; thence N 70°46'53" W 244.15 feet along said centerline to a tangent curve to the right; thence along said centerline and curve having a radius of 1400.83 feet and a chord that bears N 66°41'55" W 199.46 feet to a point of tangency; thence N 62°36'58" W 127.77 feet along said centerline to a tangent curve to the left; thence along said centerline and curve having a radius of 666.11 feet and a chord that bears N 69°07'07" W 150.87 feet to a point of tangency; thence N 75°37'17" W 28.83 feet along said centerline to the West line of the Southwest quarter of the Southwest quarter of Section 33 aforesaid marked with a set MAG nail; thence N 01°37'09" E 921.23 feet along said West line to the Northwest corner of said quarter-quarter section marked with a found rebar; thence N 89°16'34" W 1599.01 feet along the South line of the Northeast quarter of the Southwest quarter extended to the centerline of Ridge Road marked with a set MAG nail; thence N 07°07'30" W 1171.41 feet along said centerline to a tangent curve to the left marked with a set MAG nail; thence along said curve having a radius of 1910.00 feet and a chord that bears N 09°42'47" W 172.48 feet to the East-West centerline of Section 32 aforesaid marked with a set MAG nail; thence S 89°04'15" E 1811.28 feet along the East-West centerline aforesaid to the place of beginning.

PART OF THE SOUTHWEST QUARTER OF THE SOUTHWEST QUARTER OF SECTION 33, T. 2 N., R. 6 E., OF THE 4TH P.M., JORDAN TOWNSHIP, GREEN COUNTY, WISCONSIN.

PARCEL B
 FURTHER DESCRIBED AS:
 Beginning at the South quarter corner of Section 33 aforesaid; thence N 01°44'34" E 1322.25 feet along the North-South centerline of Section 33 aforesaid to the Northwest corner of the Southwest quarter of the Southwest quarter of Section 33 aforesaid, marked with a set rebar; thence S 88°33'21" E 218.81 feet along the North line of said Southwest quarter to the centerline of C.T.H. M marked with a set MAG nail; thence S 01°25'42" W 140.30 feet along said centerline to a tangent curve to the right marked with a set MAG nail; thence along said centerline and curve having a radius of 2483.05 feet and a chord that bears S 05°49'37" W 380.87 feet to a point of tangency marked with a set MAG nail; thence S 10°13'32" W 56.55 feet along said centerline to a set MAG nail; thence N 79°46'28" W 50.00 feet to the Westerly right-of-way of C.T.H. M marked with a set rebar; thence S 13°05'17" W 400.50 feet along said right-of-way to a set rebar; thence S 10°13'32" W 196.53 feet along said right-of-way to a tangent curve to the left marked with a set rebar; thence along said curve having a radius of 1502.39 feet and a chord that bears S 07°00'58" W 168.22 feet to a found rebar on the South line of the Southwest quarter of the Southwest quarter of Section 33 aforesaid; thence N 88°35'48" W 11.42 feet along said South line to the place of beginning.

Containing 3.868 acres, more or less.
 Subject to the rights of the public for those portions used for C.T.H. M Right-of-Way, also subject to any easements, agreements, covenants, and restrictions, recorded and unrecorded.

PART OF THE NORTHWEST QUARTER OF THE SOUTHWEST QUARTER OF SECTION 33, T. 2 N., R. 6 E., OF THE 4TH P.M., JORDAN TOWNSHIP, GREEN COUNTY, WISCONSIN.

PARCEL C
 FURTHER DESCRIBED AS:
 Commencing at the West quarter corner of Section 33 aforesaid; thence S 88°31'47" E 795.90 feet along the East-West centerline of Section 33 aforesaid to the place of beginning marked with a set rebar; thence continuing S 88°31'47" E 112.58 feet along said centerline to the Northwest corner of a square parcel of land containing four acres situated in the Northeastly corner of the Northwest quarter of the Southwest quarter marked with a set rebar; thence S 01°41'05" W 417.42 feet along said four acre parcel to the Southwest corner of said four acres marked with a set rebar; thence N 88°31'47" W 112.58 feet to a set rebar; thence N 01°41'05" E 417.42 feet to the place of beginning.

Containing 1.079 acres, more or less.

NOTE:
 A SIGNED WAIVER IS ON FILE WITH R.H. BATTERMAN & CO., INC., AND CENTURY 21 ZWYgart, AS AGREED TO EXCLUDE THE MONUMENTATION REQUIREMENTS FOR THIS PROPERTY SURVEY AS SET FORTH IN CHAPTER A-E 7.01 OF THE WISCONSIN ADMINISTRATIVE CODE FOR THE MINIMUM STANDARDS FOR PROPERTY SURVEYS, FOR THAT PORTION ALONG BUCKHORN ROAD.



Jeffrey R. Garde, R.L.S.
 Wisconsin Land Surveyor S-2768

I hereby certify that I have supervised the survey of the property described above and that the plot hereon drawn correctly represents said survey and its location. Given under my hand and seal this 12th day of October, A.D. 2007 at Beloit, Wisconsin. Last day of field work October 12, 2007.

NUMBER	DELTA	CHORD DIRECTION	RADIUS	ARC LENGTH	CHORD LENGTH
C1	24°23'36"	N 58°35'04" W	665.96	233.53	251.40
C1a	27°17'47"	N 57°07'59" W	898.96	332.99	329.85
C2	08°09'55"	N 66°41'55" W	1400.83	199.63	199.46
C2a	08°09'55"	N 66°41'55" W	1367.83	194.93	194.76
C3	13°00'19"	N 69°07'07" W	666.11	151.20	150.87
C3a	13°00'19"	N 69°07'07" W	699.11	158.69	158.35
C4	05°10'33"	N 09°42'47" W	1910.00	172.54	172.48
C4a	04°58'50"	N 08°36'58" W	1943.00	167.77	167.72
C5	08°47'50"	S 05°49'37" W	2483.05	376.18	375.81
C5a	08°47'50"	S 05°49'37" W	2450.05	376.18	375.81
C6	06°25'08"	S 07°00'58" W	1502.39	168.31	168.22

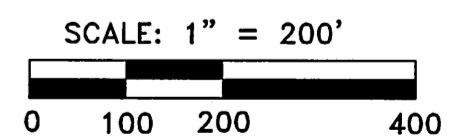

- MONUMENT KEY**
- Iron Rebar Set 3/4" x 24"(1.5 Lbs./Ft.)
 - MAG Nail Set
 - ⊙ Iron Rebar Found
 - X-X- Fences
 - (XXX) Record Information

R.H. BATTERMAN & CO. INC.
 LAND SURVEYORS - ENGINEERS - PLANNERS
 2857 BARTELLS DRIVE
 BELOIT, WISCONSIN 53511
 (808) 365-4464 FAX 365-1850
 E-MAIL: RHB@RHBATTERMAN.COM

ORDER NO. 30180
 FOR: CENTURY 21 ZWYgart
 DATE: OCTOBER 6, 2007
 BOOK 519 PG 2
 File Name: J:\30150-30180\30180_30180.DWG
 Plotted on 10/15/07 at 08:26:50.

Filed Oct. 23, 2007 Oct 12, 2008