

PLAT OF SURVEY

OF LOT 1 OF CERTIFIED SURVEY MAP NO. 175 AS RECORDED
 IN VOLUME 1 ON PAGES 178-179, OF CERTIFIED SURVEY MAPS
 SITUATED IN PART OF FRACTIONAL LOT 7, SECTION 15, T. 2 N., R. 9 E.,
 TOWN OF DECATUR, GREEN COUNTY, WISCONSIN.

Filed Sept. 18, 2007 U28 12 page 4

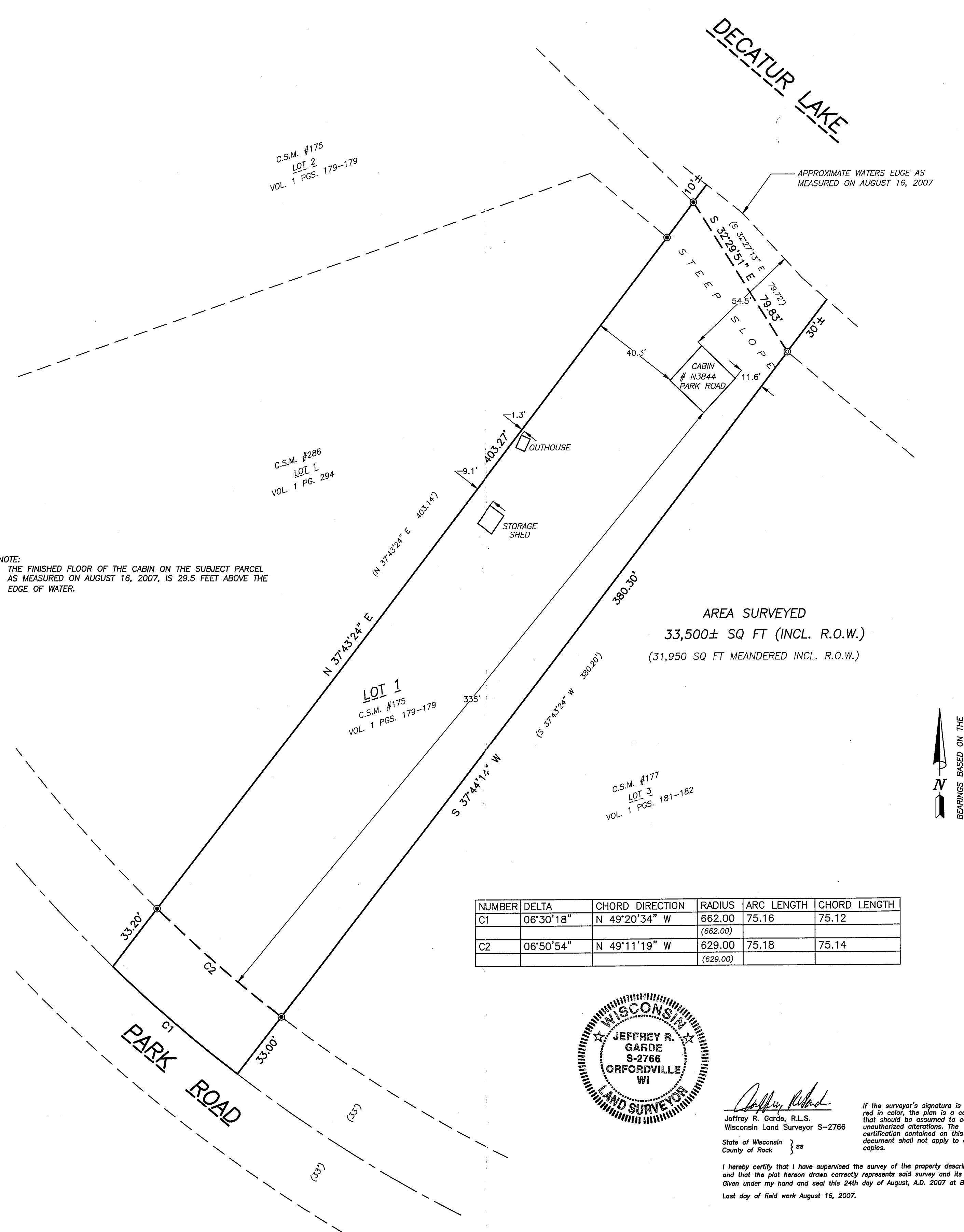

NOTE:
 THE FINISHED FLOOR OF THE CABIN ON THE SUBJECT PARCEL
 AS MEASURED ON AUGUST 16, 2007, IS 29.5 FEET ABOVE THE
 EDGE OF WATER.

AREA SURVEYED
 33,500± SQ FT (INCL. R.O.W.)
 (31,950 SQ FT MEANDERED INCL. R.O.W.)

BEARINGS BASED ON THE
 NORTHWESTERLY LINE OF LOT 1,
 RECORDED AS N 37°43'24" E

NUMBER	DELTA	CHORD DIRECTION	RADIUS	ARC LENGTH	CHORD LENGTH
C1	06°30'18"	N 49°20'34" W	662.00 (662.00)	75.16	75.12
C2	06°50'54"	N 49°11'19" W	629.00 (629.00)	75.18	75.14

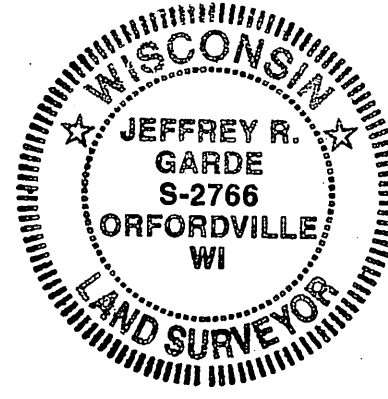

Jeffrey R. Garde
 Jeffrey R. Garde, R.L.S.
 Wisconsin Land Surveyor S-2766
 State of Wisconsin } ss
 County of Rock

If the surveyor's signature is not red in color, the plan is a copy that should be assumed to contain unauthorized alterations. The certification contained on this document shall not apply to any copies.

I hereby certify that I have supervised the survey of the property described above and that the plat hereon drawn correctly represents said survey and its location. Given under my hand and seal this 24th day of August, A.D. 2007 at Beloit, Wisconsin.
 Last day of field work August 16, 2007.

ORDER NO. 30121
 FOR THE EXCLUSIVE USE OF:
 DAVID LOOK
 BOOK 513 PAGE 65
 File Name: J:\30100-30149\30121\30121.DWG
 Plotted on 08/24/07 at 11:30:21.

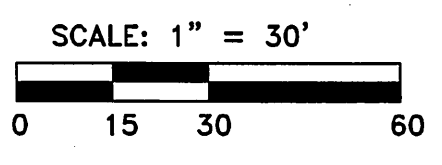

MONUMENT KEY
 ● 3/4" IRON REBAR FOUND
 ○ IRON PIPE FOUND
 (XXX) RECORD INFORMATION

R.H. BATTERMAN & CO. INC.
 LAND SURVEYORS - ENGINEERS - PLANNERS
 2857 BARTELLS DRIVE
 BELOIT, WISCONSIN 53511
 (608) 365-4464 FAX 365-1850
 E-MAIL: RHB@RHBATTERMAN.COM