

PLAT OF SURVEY

That part of the NE & NW 1/4s of the NE 1/4 of Section 9, Town 2 North, Range 7 East, Township of Monroe, Green County, Wisconsin, bounded and described as follows:

Commencing at the NE corner of Section 9; thence S0°13'22"E along the E. line of the NE 1/4 of Section 9, 1027.73' to the point of beginning; thence S0°13'22"E along said E. line, 296.66'; thence S89°56'45"W along the S. line of the NE & NW 1/4s of the NE 1/4 of Section 9, 2648.60'; thence N0°11'20"W along the W. line the NW 1/4 of the NE 1/4 of Section 9, 397.32'; thence N89°56'45"E along the N. line of the South 12 Acres of the NW 1/4 of the NE 1/4 of Section 9, 1324.19'; thence N0°12'21"W along the W. line of the NE 1/4 of the NE 1/4 of Section 9, 557.17'; thence N89°56'59"E along the S. line of Lot 1 of Certified Survey Map No. 4285, 210.00'; thence N0°12'21"W along the E. line of said Lot 1, 318.09' to the southerly right-of-way of Vogel Road; thence S89°27'42"E along said southerly right-of-way, 565.95'; thence S87°10'16"E along said southerly right-of-way, 250.20'; thence S89°27'42"E along said southerly right-of-way, 193.10'; thence S15°24'48"E along the westerly right-of-way of C.T.H. N, 160.34'; thence S9°26'52"W along said westerly right-of-way, 188.61'; thence S2°44'55"W along said westerly right-of-way, 91.25'; thence S7°30'35"E along said westerly right-of-way, 125.03'; thence S5°58'03"E along said westerly right-of-way, 50.24'; thence S40°17'08"E along said westerly right-of-way, 65.30'; thence S0°10'23"E along said westerly right-of-way, 299.87'; thence N89°58'23"E, 36.84' to the point of beginning; subject to (2) public road right-of-ways as shown and to any and all easements of record.

I, Todd E. Hasse, Registered Land Surveyor, S-2228, hereby certify that I have made this Plat of Survey under the direction of Daniel & Shelli Roberts and that I have surveyed, monumented and mapped the lands described hereon and that this map is a correct representation thereof in accordance with the information provided.



August 27th, 2007

Todd E. Hasse
Todd E. Hasse R.L.S. - 2228

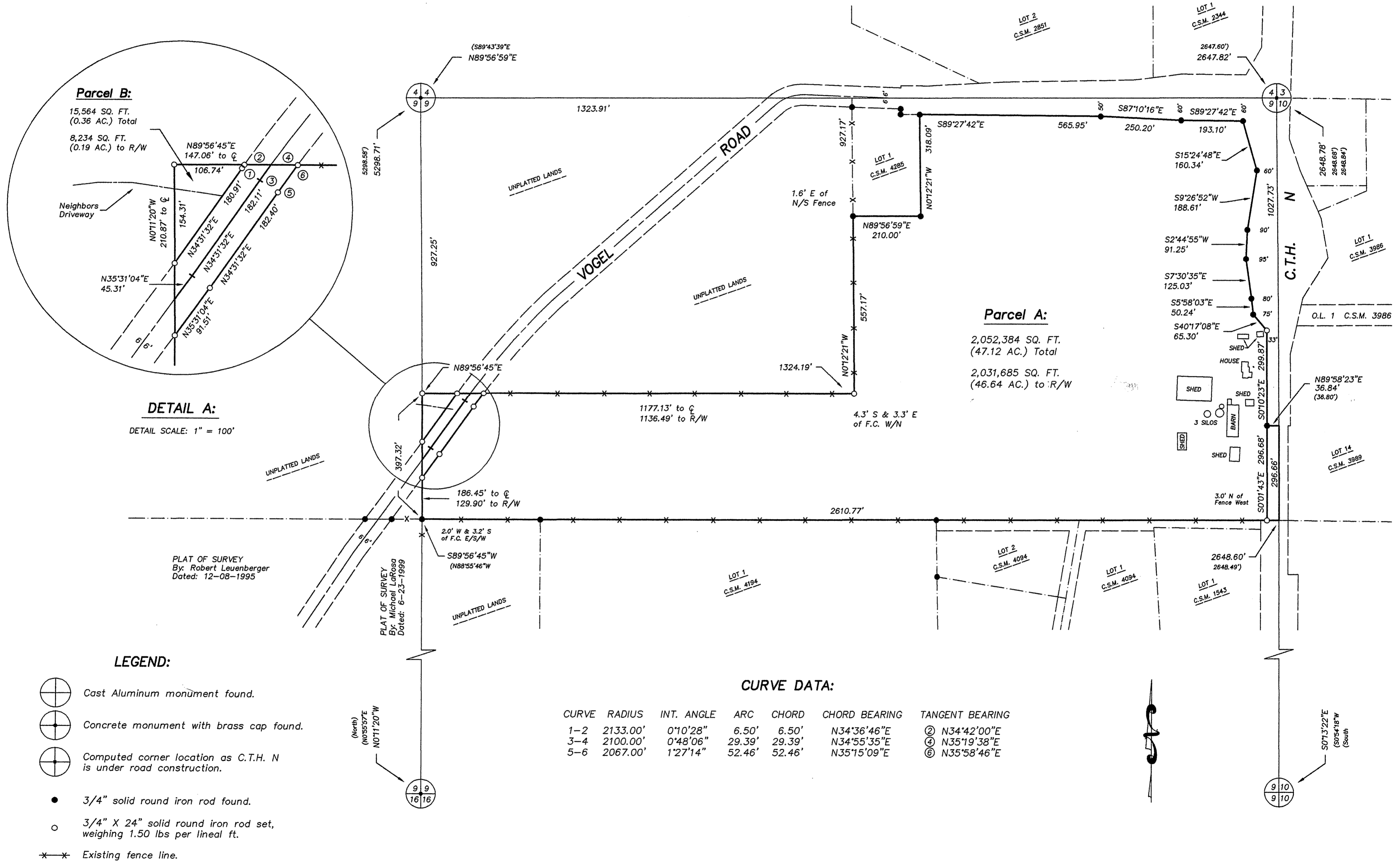

PREPARED FOR:

Daniel & Shelli Roberts
N4433 C.T.H. N
Monroe, WI 53566
(608) 329-7555

JOB NO. 07069
DRAWING C: \DRAWINGS\PLATS\07069.DWG

HASSE SURVEYING
W5820 ILIFF ROAD
MONROE, WI 53566
(608) 325-5321 PHONE
(608) 329-5321 FAX

Field April 7, 2007 not on page 3