

# PLAT OF SURVEY

PART OF THE NORTH LINE OF LOT 1 OF CERTIFIED SURVEY MAP NO. 4275 AND RECORDED IN VOLUME 17, PAGE 138 OF CERTIFIED SURVEY MAPS OF GREEN COUNTY, WISCONSIN AS DOCUMENT NO. 496145 AND LOCATED IN THE NE 1/4 OF THE SE 1/4 OF SECTION 1, T. 4N., R. 9E. OF THE 4TH P.M., VILLAGE OF BROOKLYN, GREEN COUNTY, WISCONSIN AND FORMERLY BEING PART OF OUTLOTS 151 AND 160 OF THE ASSESSOR'S PLAT OF THE VILLAGE OF BROOKLYN.

STATE OF WISCONSIN  
COUNTY OF ROCK SS.

I HEREBY CERTIFY THAT I HAVE SUPERVISED THE SURVEY OF THE PROPERTY DESCRIBED ABOVE FOR THE EXCLUSIVE USE OF VILLAGE OF BROOKLYN AND THAT TO THE BEST OF MY KNOWLEDGE AND BELIEF THE PLAT HEREON DRAWN CORRECTLY REPRESENTS SAID SURVEY AND ITS LOCATION.

GIVEN UNDER MY HAND AND SEAL THIS 2ND DAY OF MAY, 2017, AT JANESVILLE, WISCONSIN.

*Ronald J. Combs*

RONALD J. COMBS, PLS NO. 1330

If the surveyor's signature is not red in color, the map is a copy and may contain unauthorized alterations. The certification contained hereon shall not apply to any copies.

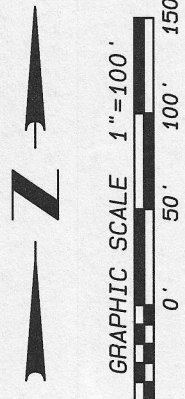
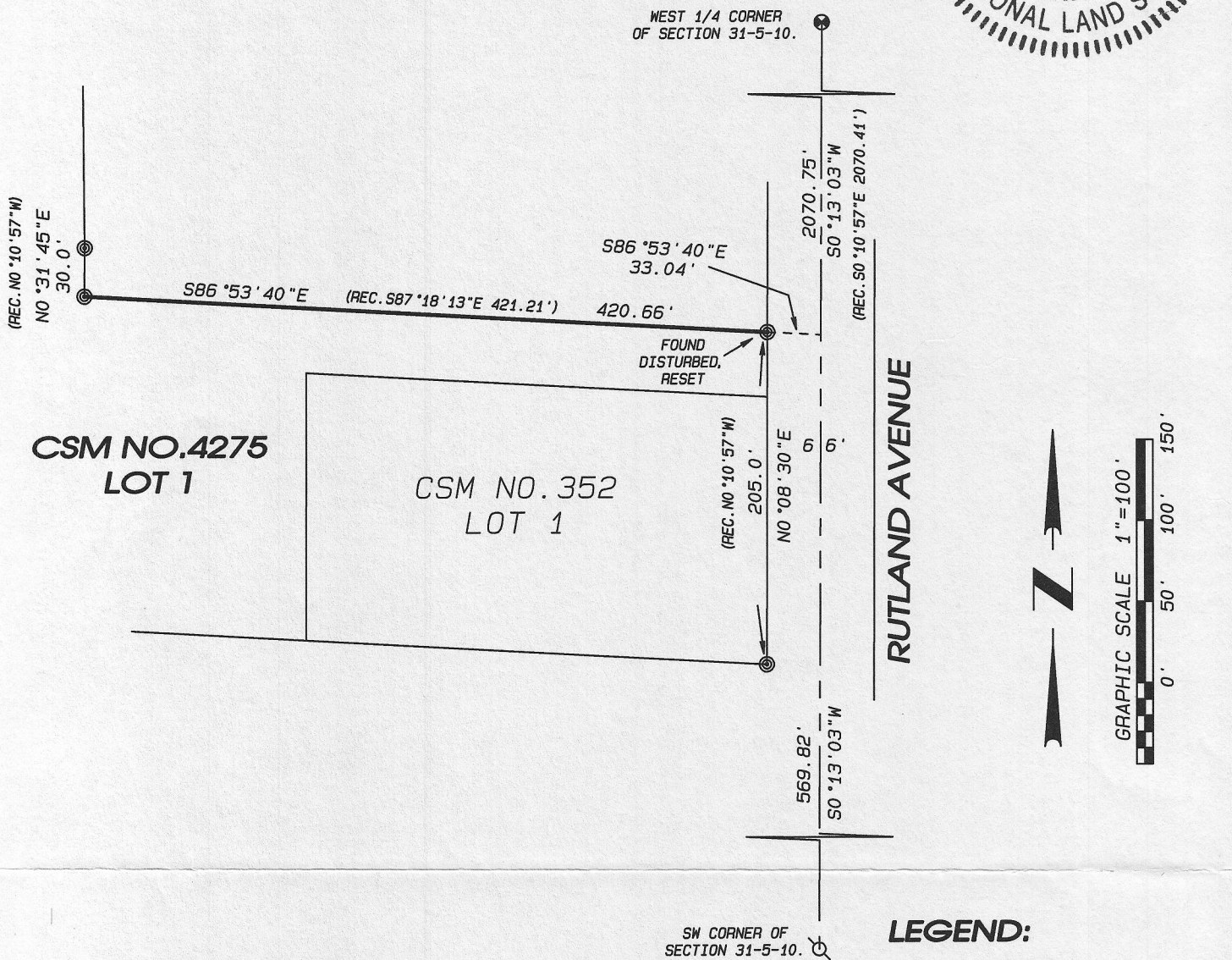
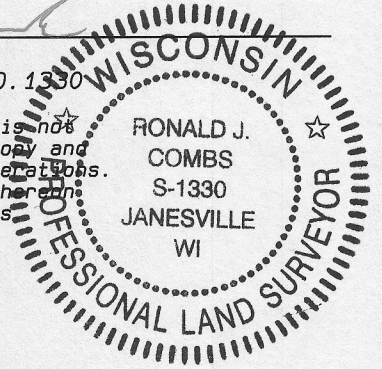

## LEGEND:

- SET IRON PIN, 3/4"x 24", 1.5 LBS./LIN.FT.
- ⊗ FOUND COTTON GIN PIN
- ⊙ FOUND 1" IRON PIPE
- ⊕ FOUND ALUMINUM MONUMENT

## NOTES:

FIELD WORK COMPLETED MAY 1, 2017.

THIS SURVEY IS SUBJECT TO ANY AND ALL EASEMENTS AND AGREEMENTS, RECORDED AND UNRECORDED.

ASSUMED S86°53'40"E ALONG THAT PART OF THE NORTH LINE OF SAID LOT 1 SHOWN HEREON.

Project No. 116 - 495B

For: VILLAGE OF BROOKLYN

**Combs & Associates**

- LAND SURVEYING
- LAND PLANNING
- CIVIL ENGINEERING

109 W. Milwaukee St.  
Janesville, WI 53548  
www.combssurvey.com

tel: 608 752-0575  
fax: 608 752-0534

Filed June 5, 2017 JCR 15 pg 99