

# PLAT OF SURVEY

A PART OF LOT 1, BLOCK 2, ORIGINAL PLAT OF THE VILLAGE OF BROOKLYN, GREEN COUNTY, WISCONSIN, DESCRIBED AS FOLLOWS: COMMENCING AT A POINT 90 FEET EAST OF THE SW CORNER (ON THE NORTH LINE OF THE STREET) OF LOT NUMBER 1 OF BLOCK NUMBER 2 OF THE VILLAGE OF BROOKLYN, RUNNING EAST 95 AND 2/12ths FEET TO THE POINT OF BEGINNING; THENCE NORTH 175 FEET; THENCE WEST 48 FEET 6 INCHES; THENCE SOUTH 175 FEET TO THE SOUTH LINE OF SAID LOT AND BLOCK; THENCE EAST ALONG SAID SOUTH LINE 48 FEET 6 INCHES TO THE POINT OF BEGINNING. THE SAME BEING LOCATED IN THE NE 1/4 OF SECTION 1, T.4N., R.9E. OF THE 4TH P.M., GREEN COUNTY, WISCONSIN.

STATE OF WISCONSIN  
COUNTY OF ROCK SS.

I HEREBY CERTIFY THAT I HAVE SUPERVISED THE SURVEY OF THE PROPERTY DESCRIBED ABOVE FOR THE EXCLUSIVE USE OF VILLAGE OF BROOKLYN AND THAT TO THE BEST OF MY KNOWLEDGE AND BELIEF THE PLAT HEREON DRAWN CORRECTLY REPRESENTS SAID SURVEY AND ITS LOCATION.

GIVEN UNDER MY HAND AND SEAL THIS 2ND DAY OF MAY, 2017, AT JANESVILLE, WISCONSIN.

*Ronald J. Combs*

RONALD J. COMBS, PLS NO. 1330

If the surveyor's signature is not red in color, the map is a copy and may contain unauthorized alterations. The certification contained hereon shall not apply to any copies.

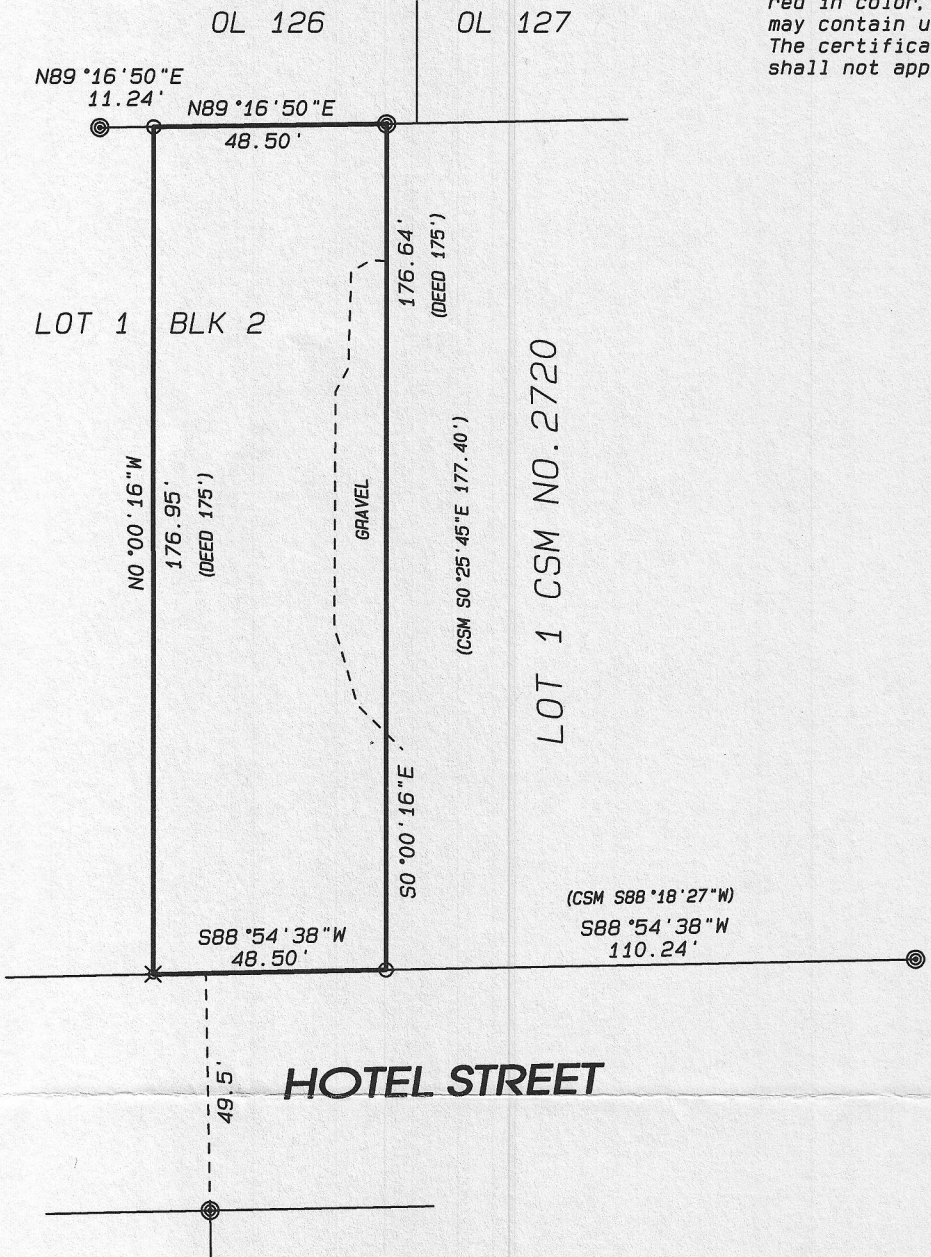
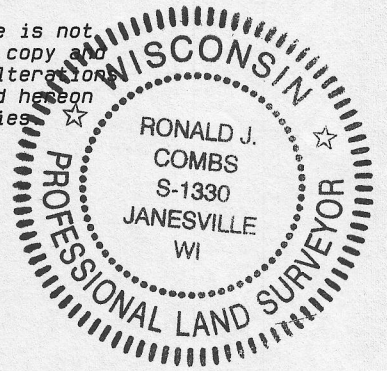

## LEGEND:

- SET IRON PIN, 3/4"x 24", 1.5 LBS./LIN.FT.
- ⊙ FOUND 1" IRON PIPE
- ✕ SET DRILL HOLE

### NOTES:

FIELD WORK COMPLETED MAY 1ST, 2017

THIS SURVEY IS SUBJECT TO ANY AND ALL EASEMENTS AND AGREEMENTS, RECORDED AND UNRECORDED.

ASSUMED N89°16'50"E ALONG THE SOUTH LINE OF OUTLOT 126 OF THE ASSESSOR'S PLAT.

Project No. 116 - 495A

For: VILLAGE OF BROOKLYN

**Combs**  
& ASSOCIATES

- LAND SURVEYING
- LAND PLANNING
- CIVIL ENGINEERING

109 W. Milwaukee St.  
Janesville, WI 53548  
www.combsurvey.com

tel: 608 752-0575  
fax: 608 752-0534

Filed June 5, 2017 vol 15 pg 98