

PLAT OF SURVEY

OUTLOT 166 OF THE ASSESSOR'S PLAT OF THE VILLAGE OF BROOKLYN, EXCEPTING THE NORTH 3 FEET THEREOF, BEING PART OF THE NORTHEAST 1/4 OF SECTION 1, TOWN 4 NORTH, RANGE 9 EAST, VILLAGE OF BROOKLYN, GREEN COUNTY, WISCONSIN.

I hereby certify that I have surveyed, monumented, and mapped the lands described hereon, and that this map is a correct representation thereof in accordance with the information provided.

March 17, 2017

Robert A. Talarczyk
Robert A. Talarczyk, P.L.S.

NOTE: Bearings are referenced to the Wisconsin County Coordinate System, Green County Zone, NAD83 (2011), in which the West line of First Street bears S02°07'06"E.



LEGEND:

- 3/4" x 24" solid round rebar set, weighing 1.50 pounds per lineal foot.
- ▲ Chiseled cross in concrete set.

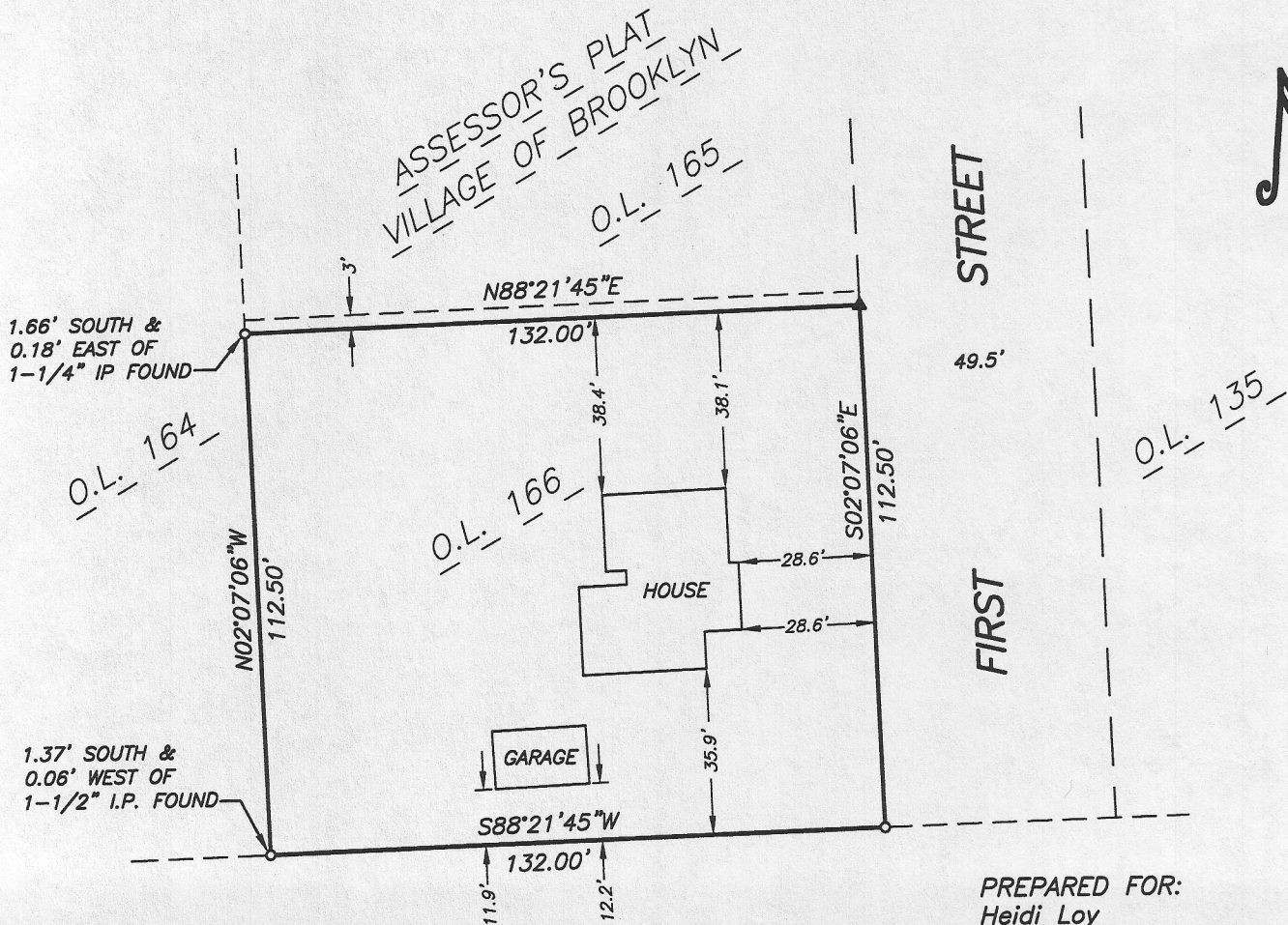

PREPARED FOR:
Heidi Loy
206 South First Street
Brooklyn, WI 53521

JOB NO. 17016
POINTS 17016
DRWG. 17016
DRAWN BY DRT

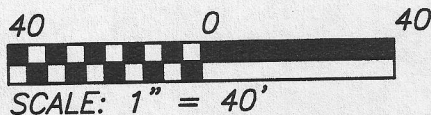

TALARCZYK LAND SURVEYS
W5105 KUBLY ROAD
NEW GLARUS, WI 53574
PHONE 608/527-5216
www.talarczyksurveys.com

Filed May 11, 2017 use 15 pg 91

