

PLAT OF SURVEY

THE NORTH 10 ACRES OF THE SE 1/4 OF THE SE 1/4 OF SECTION 5, T.2N., R.9E. OF THE 4TH P.M., TOWN OF DECATUR, GREEN COUNTY, WISCONSIN.

AND A NON-EXCLUSIVE DRIVEWAY EASEMENT DESCRIBED IN VOLUME 793 OF RECORDS ON PAGE 496 AS DOCUMENT NO. 442812.

STATE OF WISCONSIN
COUNTY OF ROCK SS.

I HEREBY CERTIFY THAT I HAVE SUPERVISED THE SURVEY OF THE PROPERTY DESCRIBED ABOVE FOR THE EXCLUSIVE USE OF KIM KINSLEY AND THAT TO THE BEST OF MY KNOWLEDGE AND BELIEF THE PLAT HEREON DRAWN CORRECTLY REPRESENTS SAID SURVEY AND ITS LOCATION.

GIVEN UNDER MY HAND AND SEAL THIS 5th DAY OF NOVEMBER, 2015, AT JANESVILLE, WISCONSIN.

Ronald J. Combs

Ronald J. Combs
P.L.S. Number 1330

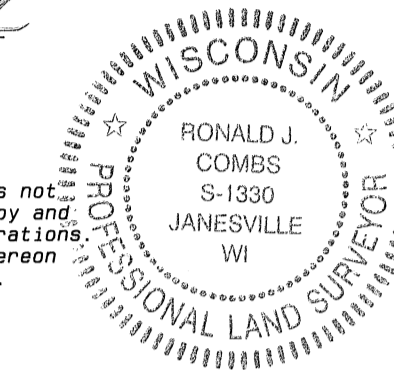

If the surveyor's signature is not red in color, the map is a copy and may contain unauthorized alterations. The certification contained hereon shall not apply to any copies.

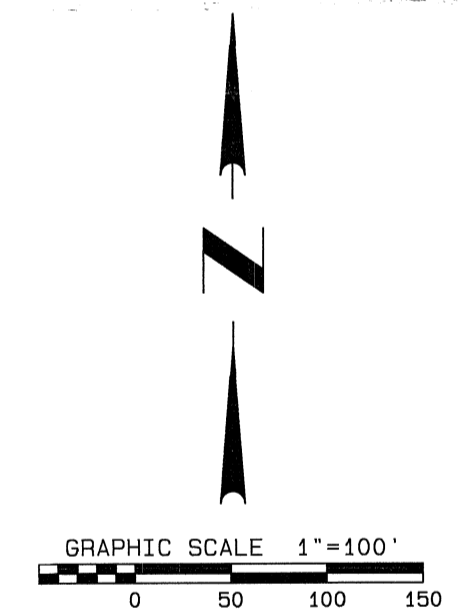
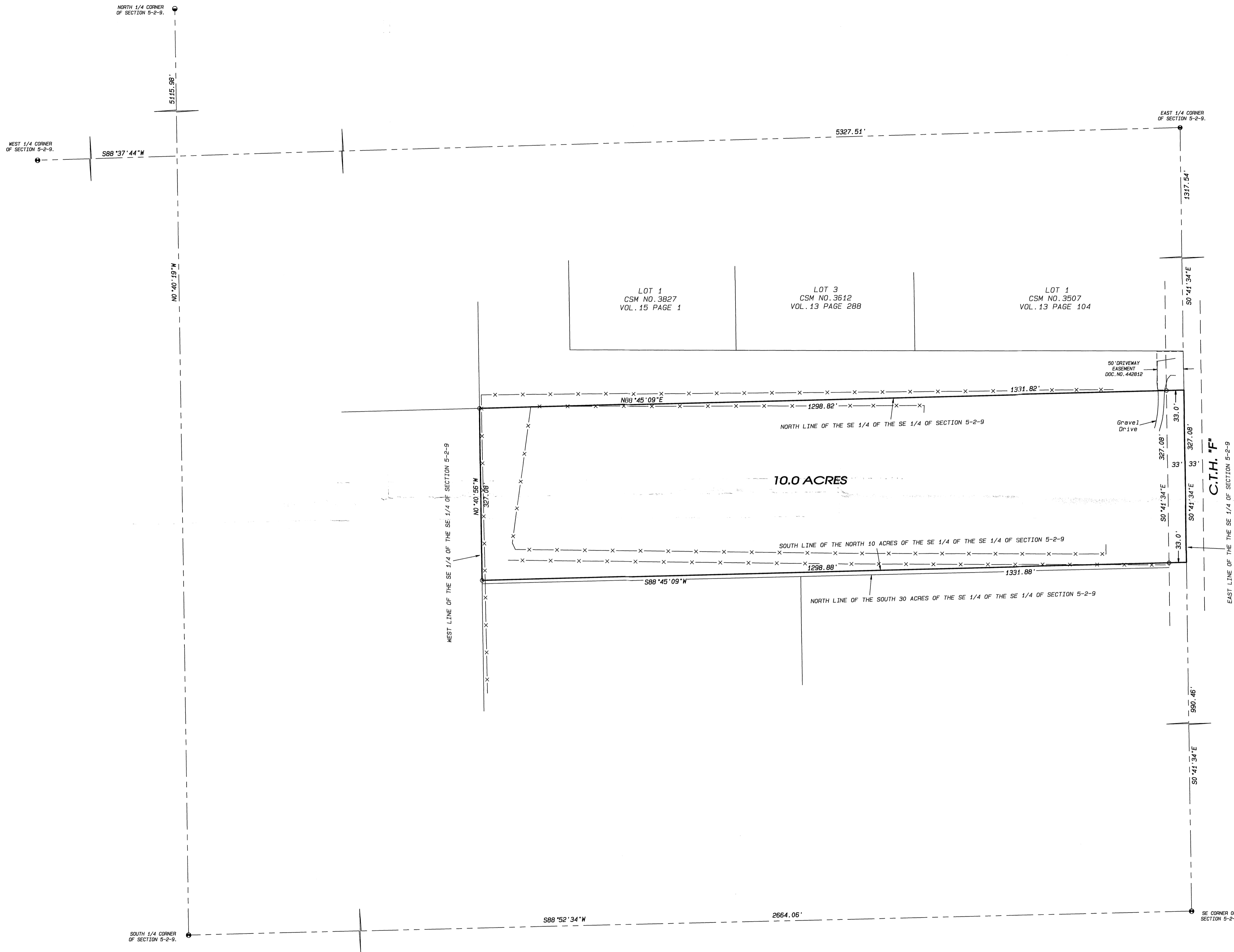

LEGEND:

- SET IRON PIN, 3/4" x 24", 1.5 LBS./LIN.FT.
- FOUND ALUMINUM MONUMENT
- FOUND CAST IRON MONUMENT
- X- FENCE

NOTES:

THIS SURVEY IS SUBJECT TO ANY AND ALL EASEMENTS AND AGREEMENTS, RECORDED AND UNRECORDED.

ASSUMED S0°41'34"E ALONG THE EAST LINE OF THE SE 1/4 OF SECTION 5-2-9.

	• LAND SURVEYING	DATE	11/05/15
	• LAND PLANNING	BY	sll
	• CIVIL ENGINEERING	PROJECT NO.	115-378
		CLIENT	KINSLEY
109 W. Milwaukee St. Janesville, WI 53540 www.combsurvey.com		tel: 608 752-0575 fax: 608 752-0534	

Filed Jan. 14, 2016 Oct 15 pg 9