

Filed May 8, 2017 Vol 15 pg 88

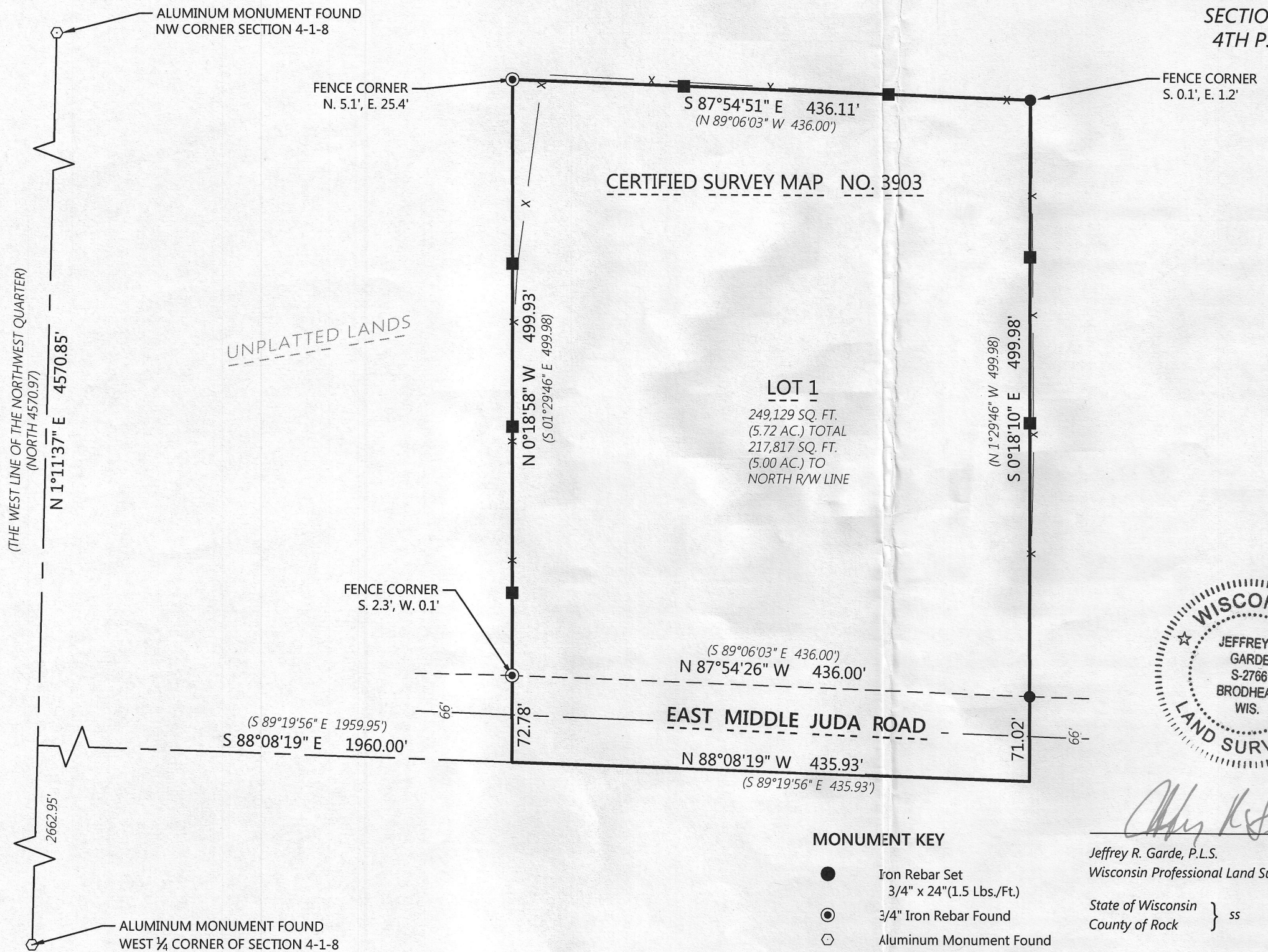

PLAT OF SURVEY
OF LOT 1, OF CERTIFIED SURVEY MAP NO. 3903, BEING A PART OF GOVERNMENT LOT 3, SECTION 4, TOWN 1 NORTH, RANGE 8 EAST, OF THE 4TH P.M., TOWN OF JEFFERSON, GREEN COUNTY, WISCONSIN.

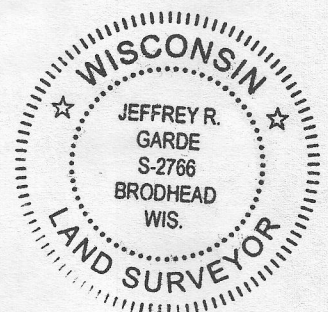
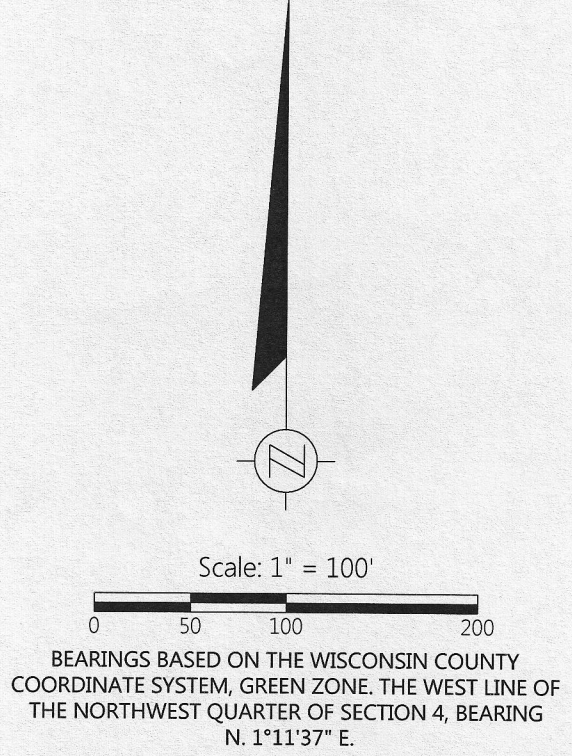

Jeffrey R. Garde

Jeffrey R. Garde, P.L.S.
Wisconsin Professional Land Surveyor S-2766
State of Wisconsin } ss
County of Rock

If the surveyor's signature is not red in color, the plan is a copy that should be assumed to contain unauthorized alterations. The certification contained on this document shall not apply to any copies.

I hereby certify that I have supervised the survey of the property described above and to the best of my knowledge and belief, the plat drawn hereon correctly represents said survey and its location. Given under my hand and seal this 17th day of April, 2017 at Beloit, Wisconsin. Last day of field work April 12th, 2017

- MONUMENT KEY**
- Iron Rebar Set 3/4" x 24"(1.5 Lbs./Ft.)
 - ⊙ 3/4" Iron Rebar Found
 - Aluminum Monument Found
 - Wooden Lath Set on Line
 - X — Existing Fence

Batterman
engineers surveyors planners
2857 Bartells Drive Beloit, Wisconsin 53511
608.365.4464 www.batterman.com

PLAT OF SURVEY

FOR THE EXCLUSIVE USE OF:
SAM WOOLLUMS
W3952 MIDDLE JUDA ROAD
MONROE, WI 53566

ORDER NO: 32699
BOOK: SEE FILE
FIELD CREW: DGM/JDT
DRAWN BY: SAB
DATE: April 28, 2017